



# WILDFIRE SAFETY WORK: Tree Inspection on Your Property

## Dear Valued Customer:

To help further reduce wildfire threat, PG&E is continuing to address vegetation that poses a high potential for wildfire risk in high fire-threat areas, like your community.

**Today, PG&E contractor crews conducted an inspection on your property and identified vegetation that will need to be addressed in the interest of public safety.**

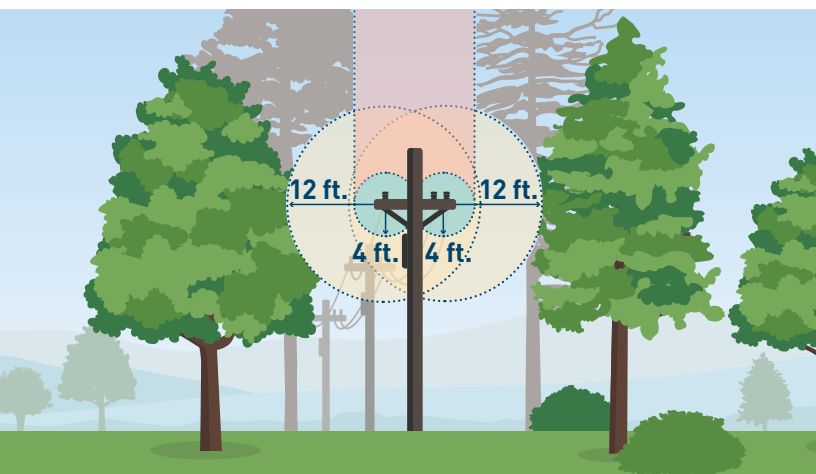

Working to keep trees away from power lines.

Turn over



Community Wildfire Safety Program  
[pge.com/enhancedveg](http://pge.com/enhancedveg)



## We plan to conduct this wildfire safety work soon and may need access to your property.

We can also remove any wood generated from this work at no cost to you, **provided the wood is safely accessible**. To take advantage of this service, you must fill out the **Request for Wood Management Form** at [pge.com/enhancedveg](https://pge.com/enhancedveg).

Your Pre-Inspector is:

**Name:** \_\_\_\_\_

**Phone:** \_\_\_\_\_

**Notes:** \_\_\_\_\_

\_\_\_\_\_

\_\_\_\_\_

**If you have any questions about the Enhanced Vegetation Management Program, please call us at 1-877-295-4949 or email us at [wildfiresafety@pge.com](mailto:wildfiresafety@pge.com).**

Para ayuda en español por favor llame al **1-866-743-6589**.

要用粵語/國語請求協助 · 請致電 **1-866-743-6589**.

Để được giúp đỡ bằng tiếng Việt, xin gọi **1-866-743-6589**.

한국어로 도움을 원하시면 **1-866-743-6589**. 번으로 전화하십시오.

Para tulong sa Tagalog, mangyari lamang na tumawag sa **1-866-743-6589**.

Для получения помощи на русском языке, пожалуйста, позвоните по телефону: **1-866-743-6589**.

**Thank you for your cooperation.**