

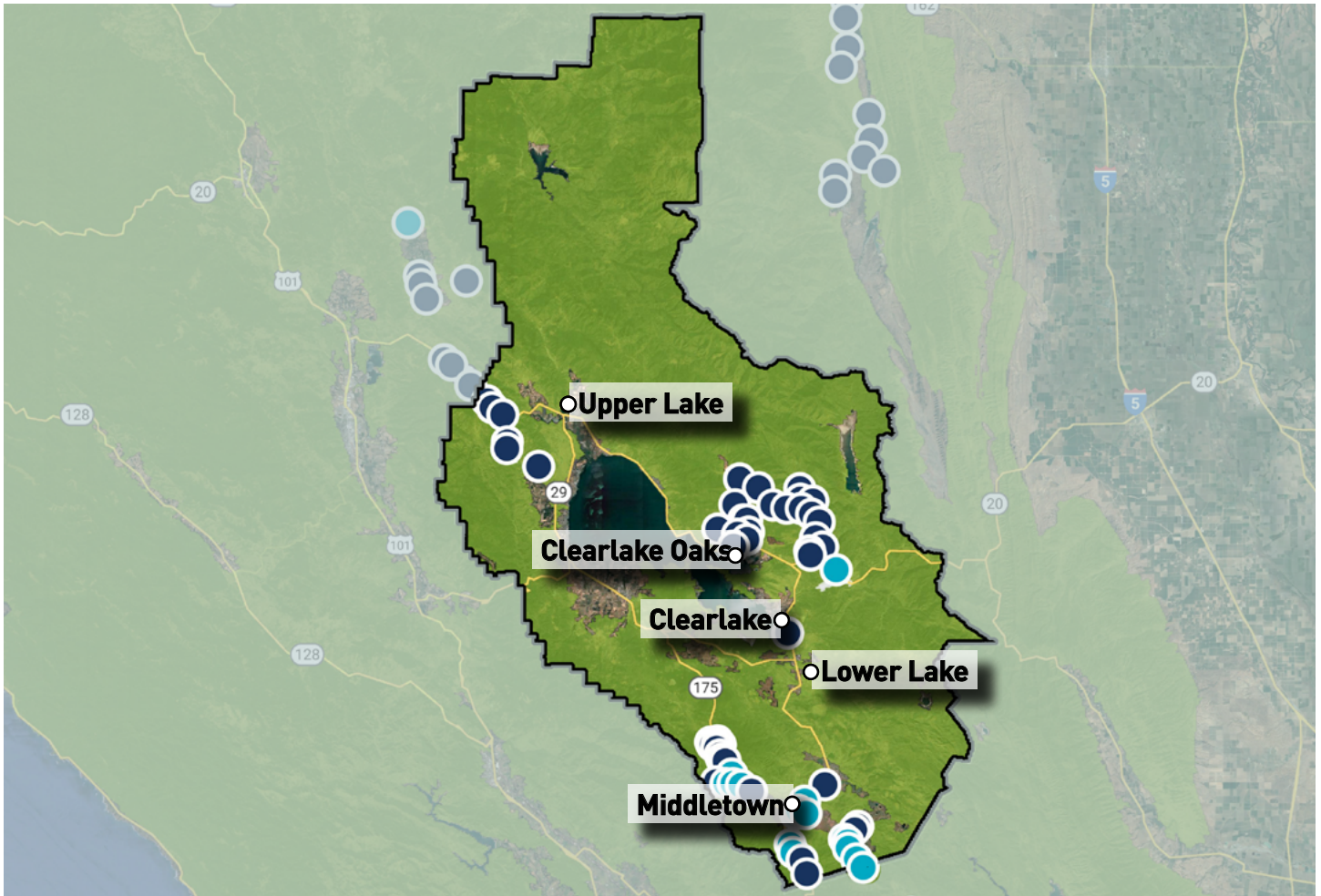

Undergrounding Work Area Map Lake County

To reduce the risk of wildfires and keep our customers and communities safe, PG&E is undergrounding 10,000 miles of electric distribution lines in and near high fire-risk areas. The below map includes approximate work locations for your community in 2022 and 2023. For more information, please visit pge.com/undergrounding.

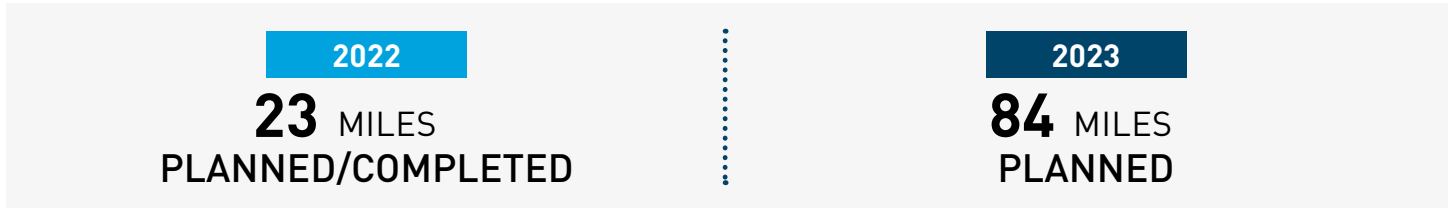

- High Fire-Risk Area (HFRA)
- 2022 Planned/Completed Project
- 2023 Planned Project

Note: This map is for illustrative purposes. Planned miles reflect undergrounding projects that are in any stage of the planning process. Planned miles exceed annual targets, and mileage in your community may increase or decrease due to access, weather, permitting or other constraints. If planned work is not completed during the year originally identified it will continue through planning/construction phases during subsequent years.

Data is as of 8/11/22. Some of the measures included in this document are contemplated as additional precautionary measures intended to further reduce the risk of wildfires. "PG&E" refers to Pacific Gas and Electric Company, a subsidiary of PG&E Corporation. ©2022 Pacific Gas and Electric Company. All rights reserved. 08/17/2022.