



# Pacific Gas and Electric Company Potrero Site Cleanup Project Weekly Activity Report 11/17/17

This report provides an update on the status of cleanup work at the former power plant located at 1201 Illinois Street. Cleanup work is being performed as part of a company-wide program to address sites that have been impacted by historic operations. Project oversight is provided by the San Francisco Bay Region Water Quality Control Board and the city/county of San Francisco.

---

## Work Completed 11/13/17 to 11/17/17

- Continued removing wood pile remnants and other structures found in soil below ground in the soil treatment area
- Continued excavating debris and soil, and transporting them to a licensed off-site disposal facility
- Continued collecting soil and groundwater samples in the Tank Farm Area

---

## Work Planned for Upcoming Weeks

- Continue excavating debris and soil, and transporting them to a licensed off-site disposal facility
- Continue collecting soil and groundwater samples in the Tank Farm Area
- Due to the Thanksgiving holiday, there will be no weekly report distributed next week; reports will resume on Friday, November 24

---

## Safety and Air Monitoring

- Air monitoring confirmed that air quality remained at levels protective of the health of the surrounding community
- All work is done in accordance with a site-specific Health and Safety Plan that meets state and federal standards

---

## Work Hours

- 7 A.M. to 8 P.M., Monday through Friday
- In observance of Thanksgiving, crews will work on Monday, November 20 through Wednesday, November 22

---

## Anticipated Impacts

- Deliveries of construction materials and other trucking activities may cause minor traffic impacts
- Trucks will use approved routes, avoid residential areas, and not park off-site to minimize impacts

---

## Site Security

- On-site security is present at the site after hours and the access gates are closed to the public at all times

---

## Photo Log

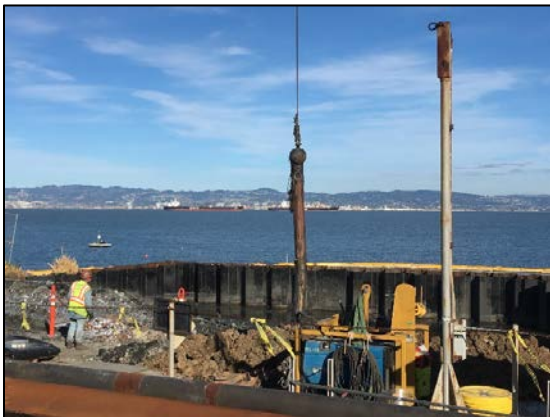

Removing wood piles



Loading debris and soil for transport and disposal

If you need additional information, please contact the PG&E toll-free response line at (866) 247-0581 or [remediation@pge.com](mailto:remediation@pge.com) (calls returned the same or next business day). Se habla español. [www.pge.com/potrero](http://www.pge.com/potrero).