



WORK NOTICE

**PG&E Former Substation Site
251 Pacific Street,
San Luis Obispo, California**



Cleanup Work Scheduled to begin week of July 5, 2010

The California Department of Toxic Substances Control (DTSC) is distributing this work notice to notify area residents that PG&E will begin cleanup work at the former substation site located at 251 Pacific Street in San Luis Obispo. Cleanup work will include the excavation and off-site removal of approximately 2,000 cubic yards of soil (about 200 truckloads) that is impacted with polycyclic aromatic hydrocarbons (PAHs), arsenic, and lead.

Work Planned

The entire cleanup project is expected to last about eight weeks. Work will take place between the hours of 7:00 a.m. to 5:00 p.m., Monday through Friday. Occasional weekend work may be conducted if allowed by the City of San Luis Obispo. A construction project manager will be on-site daily to monitor the work and site conditions. The following work will be conducted:

- Preparing the site for soil removal work including deconstruction of the on-site building, installation of wind screens and privacy screening, and removal of debris from the site.
- Excavating soil from a depth of two to five feet across the site and transporting it off-site to an appropriate landfill; excavated areas will be back filled with clean soil.
- Conducting fence line air monitoring for PAHs, arsenic, and lead at three locations along the property boundary during all excavation activities.
- Conducting airborne dust-monitoring during excavation activities and throughout the daytime work schedule.
- Performing dust suppression activities consisting of limiting the size of excavated areas for easy management, spraying water onto soil and work areas, covering soil piles and covering all trucks leaving the site.
- Grading to restore the site to its original grade.

Community Protection Measures

To ensure that the surrounding community is protected, all work will take place in accordance with a site-specific Health and Safety Plan, which includes procedures for real time air-monitoring at the excavation site and fence line. Dust related to building deconstruction and excavation activities will be controlled by wetting the soil, covering soil stockpiles, limiting the size of excavation areas, covering all trucks leaving the site, and daily cleanup in the vicinity of the project area.

Truck Route

To minimize truck traffic in the neighborhood, all trucks leaving the site will travel on city-approved truck routes. Trucks leaving the site will exit onto Walker Street, make a right onto Higuera Street, and turn left on Marsh Street to proceed onto Highway 1010 north to the recycle and/or disposal facilities. A dedicated flagman will be posted at the Pacific/Higuera and Higuera/Walker intersections to ensure the safe crossing of all trucks. The truck route is shown on the picture below.

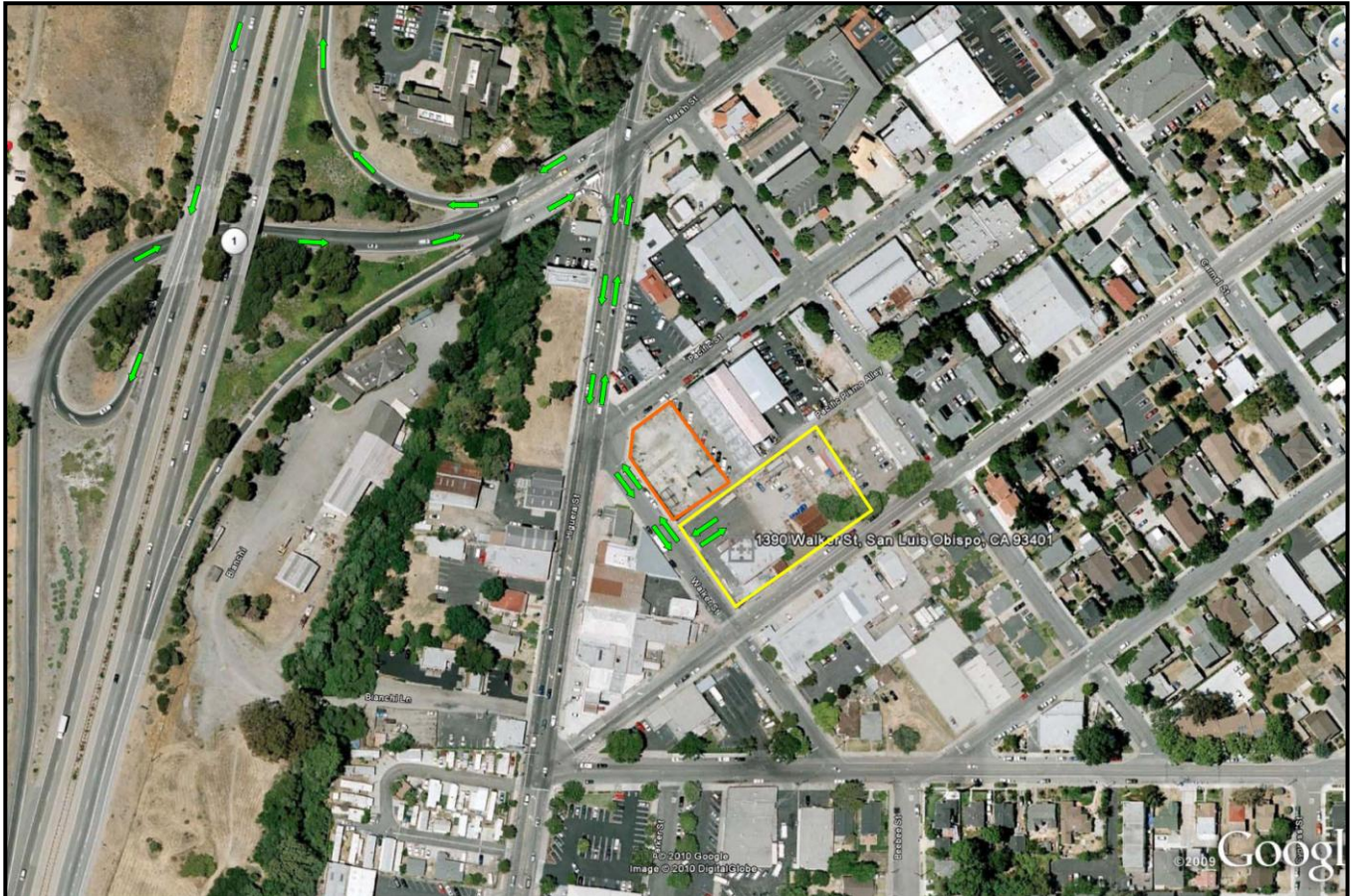

For More Information

If you have questions about site investigation and cleanup work for this project please call:

- Joseph Ernest, DTSC Project Manager, at (559) 297-3942 or by email: jernest@dtsc.ca.gov.
- Christina Fu, DTSC Public Participation Specialist, at (866) 495-5651 or (714) 484-5488 or by email: cfu@dtsc.ca.gov.
- You may also call Sharron Reackhof, PG&E Project Manager, at (925) 415-6326 or visit PG&E's website at: www.pge.com/mgp