

10,000-MILE UNDERGROUNDING PROGRAM

Our wildfire safety efforts, including moving powerlines underground, are making the electric system safer and more resilient for our communities.

We are prioritizing undergrounding in areas where we can have the greatest impact on reducing wildfire risk.

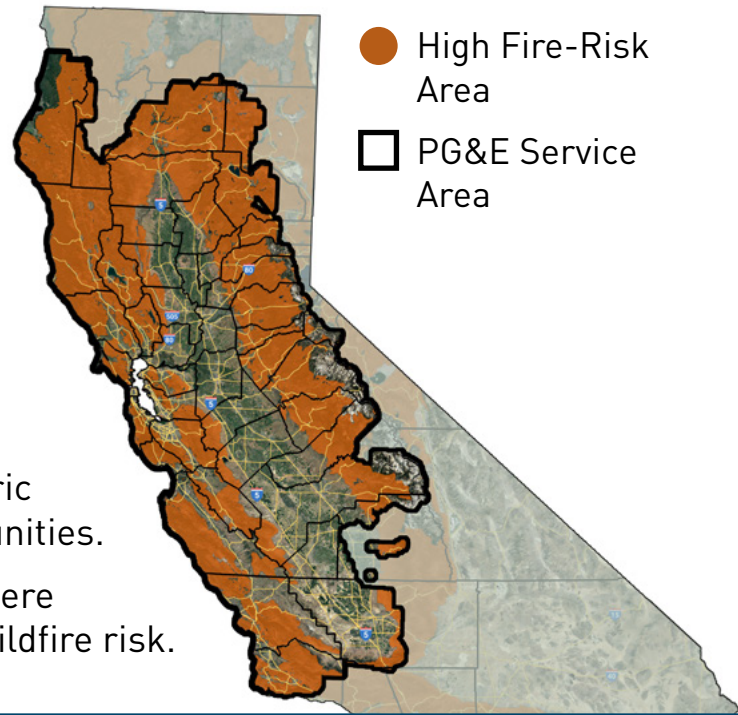

2023 - 2026 Local Undergrounding Maps

To view locations of recently complete or forecast projects for 2023, as well as areas we have identified for potential undergrounding work in 2024-2026, click the county name below:

- | | | |
|----------------|-------------------|------------|
| ■ Alameda | ■ Mariposa | ■ Shasta |
| ■ Amador | ■ Mendocino | ■ Sierra |
| ■ Butte | ■ Monterey | ■ Solano |
| ■ Calaveras | ■ Napa | ■ Sonoma |
| ■ Contra Costa | ■ Nevada | ■ Tehama |
| ■ El Dorado | ■ Placer | ■ Trinity |
| ■ Fresno | ■ Plumas | ■ Tuolumne |
| ■ Glenn | ■ San Luis Obispo | ■ Yuba |
| ■ Kern | ■ San Mateo | |
| ■ Lake | ■ Santa Barbara | |
| ■ Marin | ■ Santa Cruz | |



Maps are for illustrative purposes. Forecasts can change as our risk model evolves to address the greatest wildfire risk. Forecast miles also exceed annual targets. Mileage in a community may increase or decrease due to access, weather, permitting or other constraints. In most cases, if a project is not completed during the year originally identified, it will continue through planning/construction phases during subsequent years.



Undergrounding Map Alameda County

To reduce the risk of wildfires and keep our communities safe, PG&E is undergrounding 350 miles of distribution lines across our service area in 2023. Undergrounding is one of many layers of protection that PG&E uses to keep our customers and hometowns safe. The map below shows the approximate locations of recently complete or forecast projects for 2023, as well as areas we have identified for potential work in 2024-2026. Forecast miles include areas that are in any stage of the planning process and projects are subject to change.

2023 COMPLETE/FORECAST

APPROX. **2** MILES

2024 FORECAST

0 MILES

2025-2026 FORECAST*

0 MILES

*Extended forecast does not include all planned work and has a higher potential for changes.

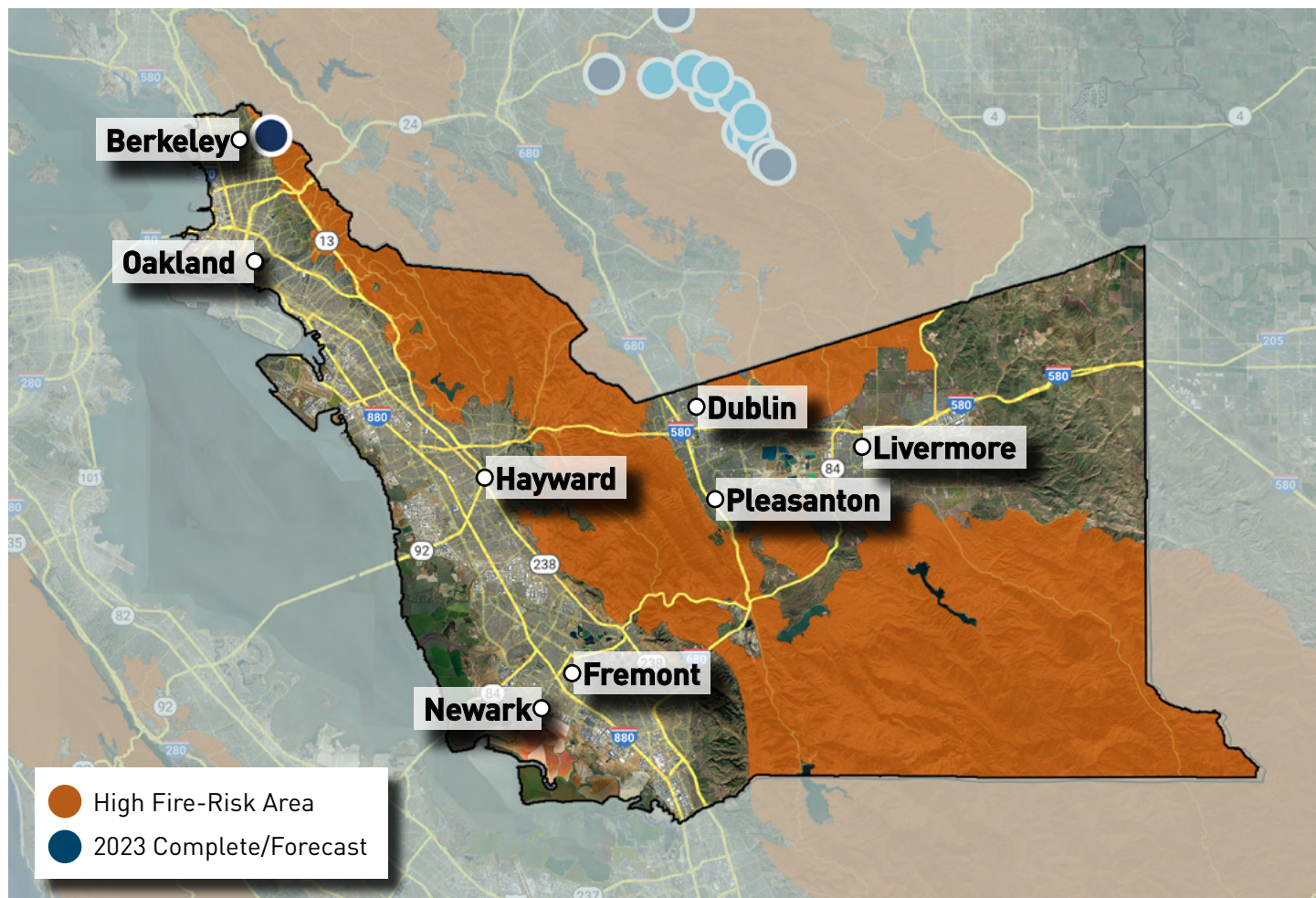

For more information, please visit pge.com/undergrounding.

Data as of 6/30/2023. This map is for illustrative purposes. Forecasts can change as our risk model evolves to address the greatest wildfire risk. Forecast miles also exceed annual targets and include Rule 20A projects initiated by agencies in high fire-risk areas. Mileage in a community may increase or decrease due to access, weather, permitting or other constraints. In most cases, if a project is not completed during the year originally identified, it will continue through planning/construction phases during subsequent years.

Some of the measures included in this document are contemplated as additional precautionary measures intended to further reduce the risk of wildfires. "PG&E" refers to Pacific Gas and Electric Company, a subsidiary of PG&E Corporation. ©2023 Pacific Gas and Electric Company. All rights reserved. 7/28/2023.



Undergrounding Map Amador County

To reduce the risk of wildfires and keep our communities safe, PG&E is undergrounding 350 miles of distribution lines across our service area in 2023. Undergrounding is one of many layers of protection that PG&E uses to keep our customers and hometowns safe. The map below shows the approximate locations of recently complete or forecast projects for 2023, as well as areas we have identified for potential work in 2024-2026. Forecast miles include areas that are in any stage of the planning process and projects are subject to change.

2023 COMPLETE/FORECAST

APPROX. **1** MILE

2024 FORECAST

APPROX. **37** MILES

2025-2026 FORECAST*

APPROX. **142** MILES

*Extended forecast does not include all planned work and has a higher potential for changes.

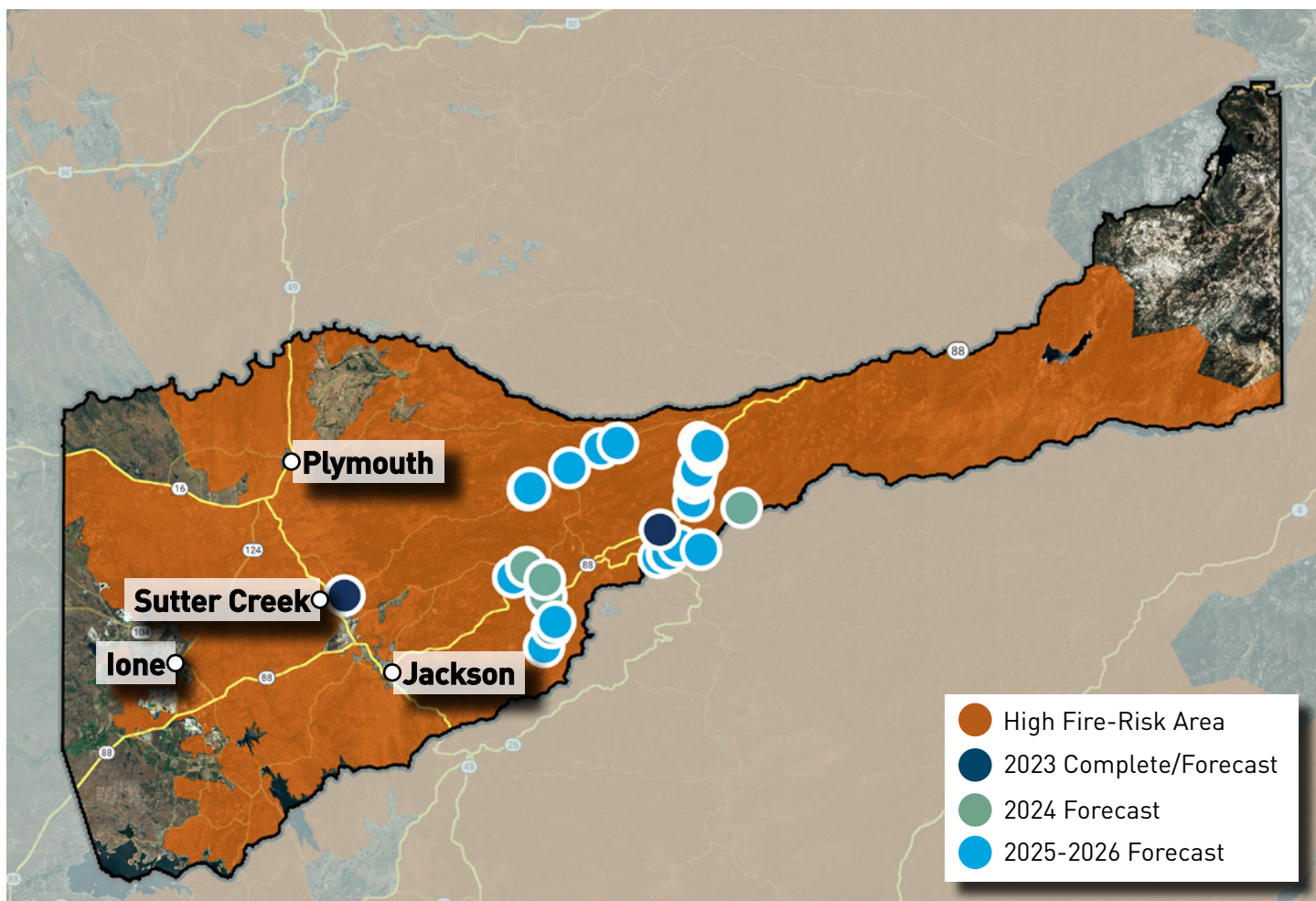

For more information, please visit pge.com/undergrounding.

Data as of 6/30/2023. This map is for illustrative purposes. Forecasts can change as our risk model evolves to address the greatest wildfire risk. Forecast miles also exceed annual targets. Mileage in a community may increase or decrease due to access, weather, permitting or other constraints. In most cases, if a project is not completed during the year originally identified, it will continue through planning/construction phases during subsequent years.

Some of the measures included in this document are contemplated as additional precautionary measures intended to further reduce the risk of wildfires. "PG&E" refers to Pacific Gas and Electric Company, a subsidiary of PG&E Corporation. ©2023 Pacific Gas and Electric Company. All rights reserved. 7/28/2023.



Undergrounding Map Calaveras County

To reduce the risk of wildfires and keep our communities safe, PG&E is undergrounding 350 miles of distribution lines across our service area in 2023. Undergrounding is one of many layers of protection that PG&E uses to keep our customers and hometowns safe. The map below shows the approximate locations of recently complete or forecast projects for 2023, as well as areas we have identified for potential work in 2024-2026. Forecast miles include areas that are in any stage of the planning process and projects are subject to change.

2023 COMPLETE/FORECAST

APPROX. **18** MILES

2024 FORECAST

APPROX. **18** MILES

2025-2026 FORECAST*

APPROX. **125** MILES

*Extended forecast does not include all planned work and has a higher potential for changes.

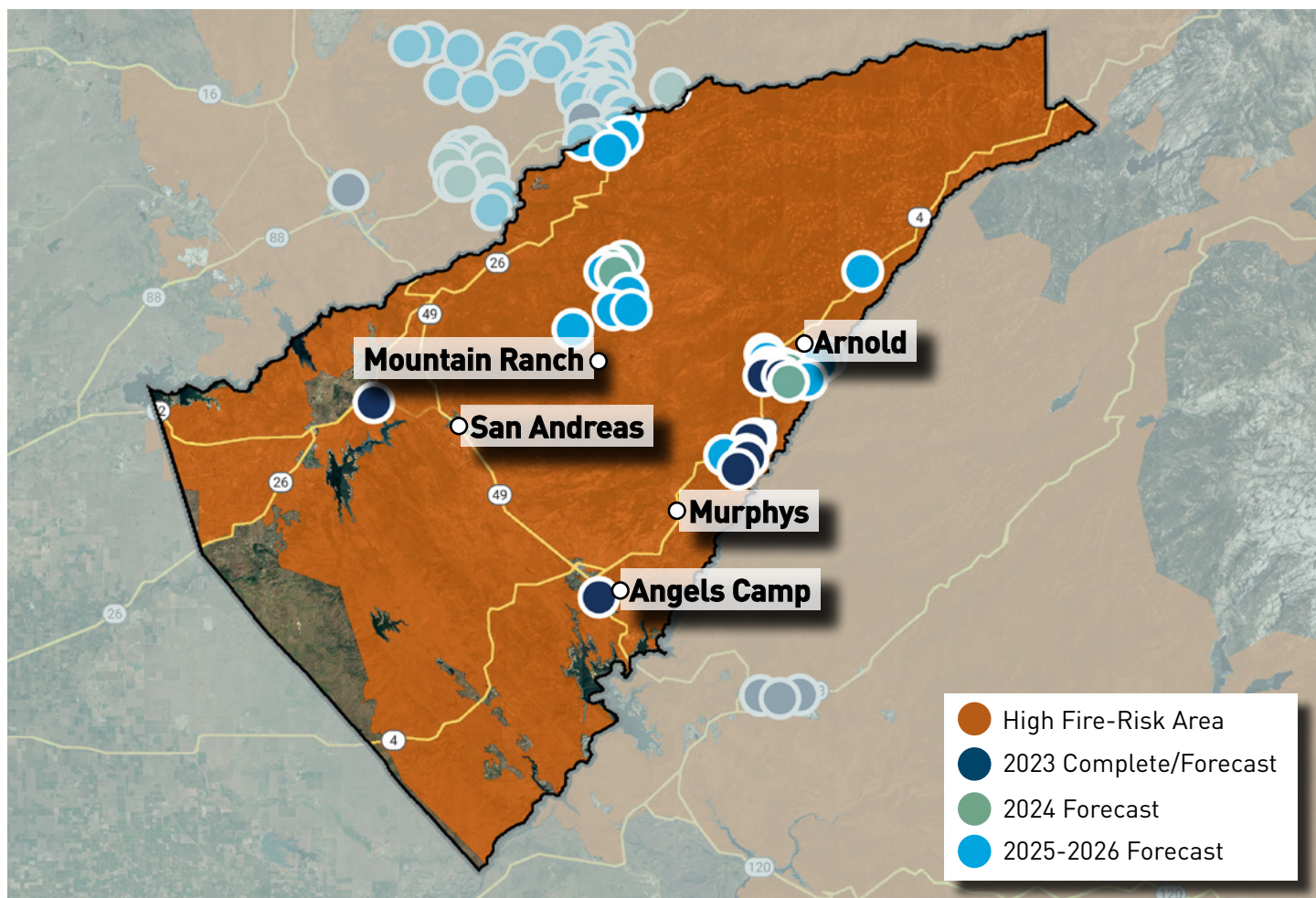

For more information, please visit pge.com/undergrounding.

Data as of 6/30/2023. This map is for illustrative purposes. Forecasts can change as our risk model evolves to address the greatest wildfire risk. Forecast miles also exceed annual targets. Mileage in a community may increase or decrease due to access, weather, permitting or other constraints. In most cases, if a project is not completed during the year originally identified, it will continue through planning/construction phases during subsequent years.

Some of the measures included in this document are contemplated as additional precautionary measures intended to further reduce the risk of wildfires. "PG&E" refers to Pacific Gas and Electric Company, a subsidiary of PG&E Corporation. ©2023 Pacific Gas and Electric Company. All rights reserved. 7/28/2023.



Undergrounding Map Contra Costa County

To reduce the risk of wildfires and keep our communities safe, PG&E is undergrounding 350 miles of distribution lines across our service area in 2023. Undergrounding is one of many layers of protection that PG&E uses to keep our customers and hometowns safe. The map below shows the approximate locations of recently complete or forecast projects for 2023, as well as areas we have identified for potential work in 2024-2026. Forecast miles include areas that are in any stage of the planning process and projects are subject to change.

2023 COMPLETE/FORECAST

APPROX. **5** MILES

2024 FORECAST

0 MILES

2025-2026 FORECAST*

APPROX. **27** MILES

*Extended forecast does not include all planned work and has a higher potential for changes.

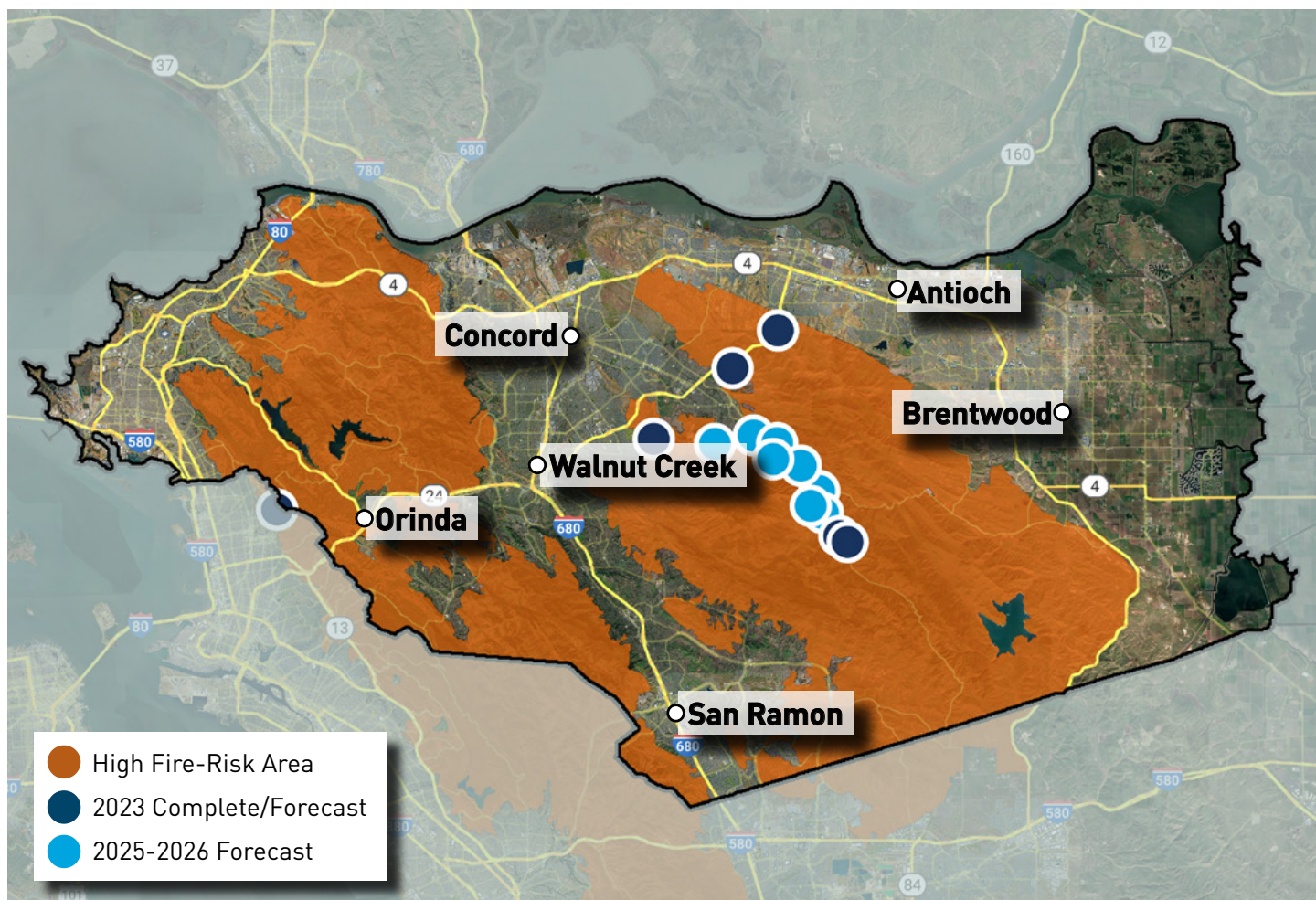

For more information, please visit pge.com/undergrounding.

Data as of 6/30/2023. This map is for illustrative purposes. Forecasts can change as our risk model evolves to address the greatest wildfire risk. Forecast miles also exceed annual targets. Mileage in a community may increase or decrease due to access, weather, permitting or other constraints. In most cases, if a project is not completed during the year originally identified, it will continue through planning/construction phases during subsequent years.

Some of the measures included in this document are contemplated as additional precautionary measures intended to further reduce the risk of wildfires. "PG&E" refers to Pacific Gas and Electric Company, a subsidiary of PG&E Corporation. ©2023 Pacific Gas and Electric Company. All rights reserved. 7/28/2023.



Undergrounding Map El Dorado County

To reduce the risk of wildfires and keep our communities safe, PG&E is undergrounding 350 miles of distribution lines across our service area in 2023. Undergrounding is one of many layers of protection that PG&E uses to keep our customers and hometowns safe. The map below shows the approximate locations of recently complete or forecast projects for 2023, as well as areas we have identified for potential work in 2024-2026. Forecast miles include areas that are in any stage of the planning process and projects are subject to change.

2023 COMPLETE/FORECAST	2024 FORECAST	2025-2026 FORECAST*
APPROX. 16 MILES	APPROX. 28 MILES	APPROX. 240 MILES

*Extended forecast does not include all planned work and has a higher potential for changes.

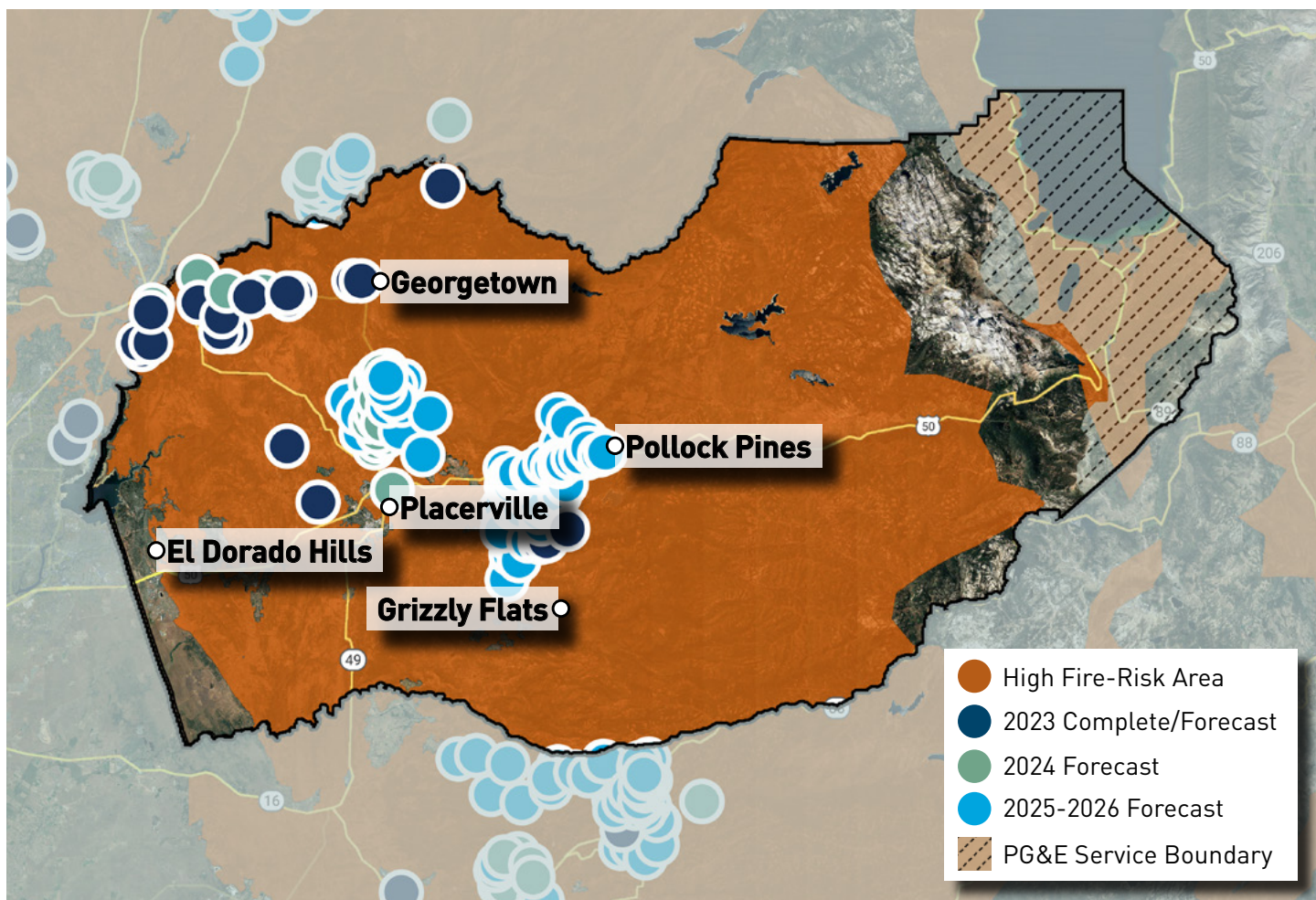

For more information, please visit pge.com/undergrounding.

Data as of 6/30/2023. This map is for illustrative purposes. Forecasts can change as our risk model evolves to address the greatest wildfire risk. Forecast miles also exceed annual targets and include Rule 20A projects initiated by agencies in high fire-risk areas. Mileage in a community may increase or decrease due to access, weather, permitting or other constraints. In most cases, if a project is not completed during the year originally identified, it will continue through planning/construction phases during subsequent years.

Some of the measures included in this document are contemplated as additional precautionary measures intended to further reduce the risk of wildfires. "PG&E" refers to Pacific Gas and Electric Company, a subsidiary of PG&E Corporation. ©2023 Pacific Gas and Electric Company. All rights reserved. 7/28/2023.



Undergrounding Map Fresno County

To reduce the risk of wildfires and keep our communities safe, PG&E is undergrounding 350 miles of distribution lines across our service area in 2023. Undergrounding is one of many layers of protection that PG&E uses to keep our customers and hometowns safe. The map below shows the approximate locations of recently complete or forecast projects for 2023, as well as areas we have identified for potential work in 2024-2026. Forecast miles include areas that are in any stage of the planning process and projects are subject to change.

2023 COMPLETE/FORECAST	2024 FORECAST	2025-2026 FORECAST*
APPROX. <1 MILE	APPROX. <1 MILE	0 MILES

*Extended forecast does not include all planned work and has a higher potential for changes.

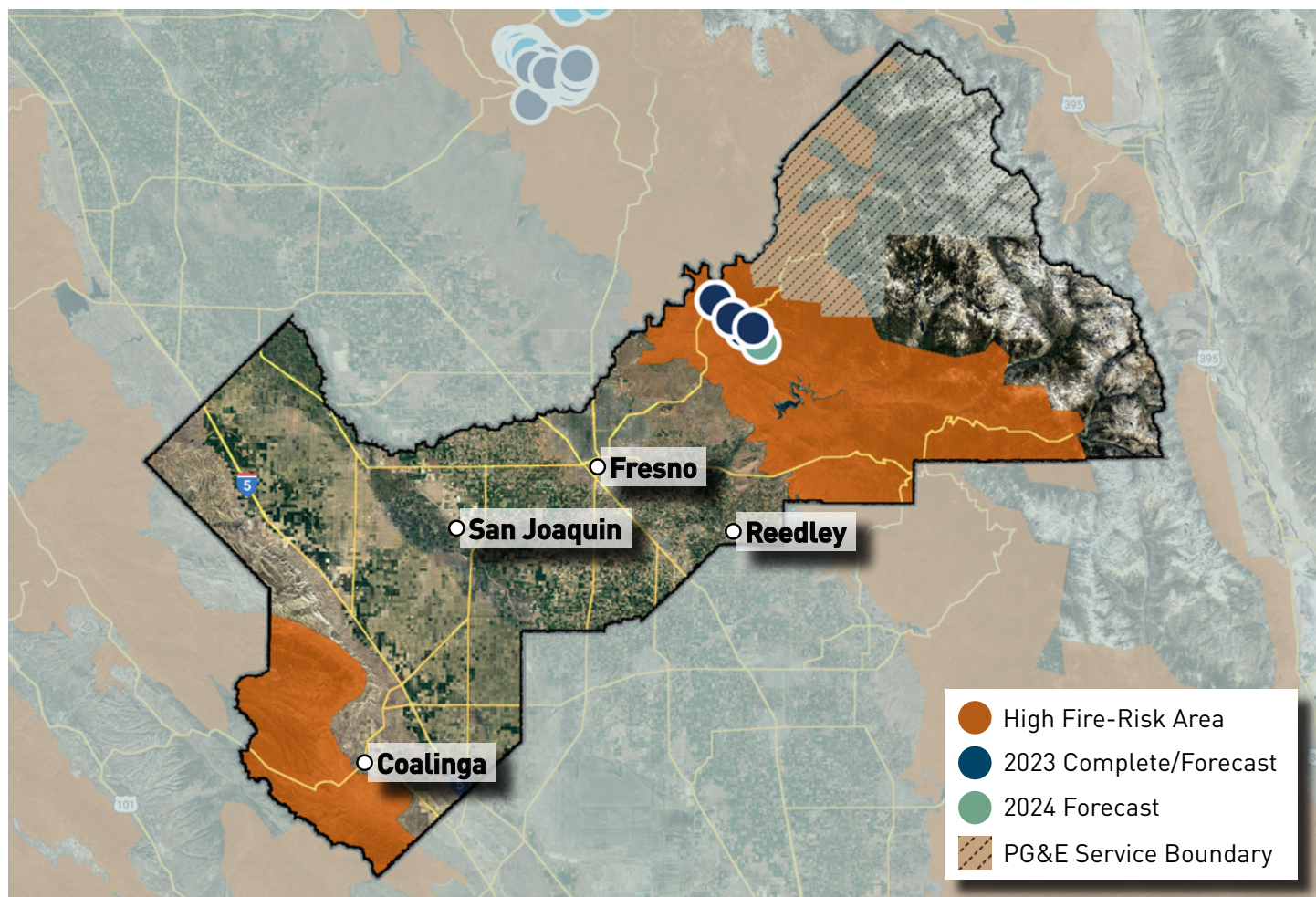

For more information, please visit pge.com/undergrounding.

Data as of 6/30/2023. This map is for illustrative purposes. Forecasts can change as our risk model evolves to address the greatest wildfire risk. Forecast miles also exceed annual targets. Mileage in a community may increase or decrease due to access, weather, permitting or other constraints. In most cases, if a project is not completed during the year originally identified, it will continue through planning/construction phases during subsequent years.

Some of the measures included in this document are contemplated as additional precautionary measures intended to further reduce the risk of wildfires. "PG&E" refers to Pacific Gas and Electric Company, a subsidiary of PG&E Corporation. ©2023 Pacific Gas and Electric Company. All rights reserved. 7/28/2023.



Undergrounding Map Glenn County

To reduce the risk of wildfires and keep our communities safe, PG&E is undergrounding 350 miles of distribution lines across our service area in 2023. Undergrounding is one of many layers of protection that PG&E uses to keep our customers and hometowns safe. The map below shows the approximate locations of recently complete or forecast projects for 2023, as well as areas we have identified for potential work in 2024-2026. Forecast miles include areas that are in any stage of the planning process and projects are subject to change.

2023 COMPLETE/FORECAST	2024 FORECAST	2025-2026 FORECAST*
APPROX. 16 MILES	APPROX. <1 MILE	0 MILES

*Extended forecast does not include all planned work and has a higher potential for changes.

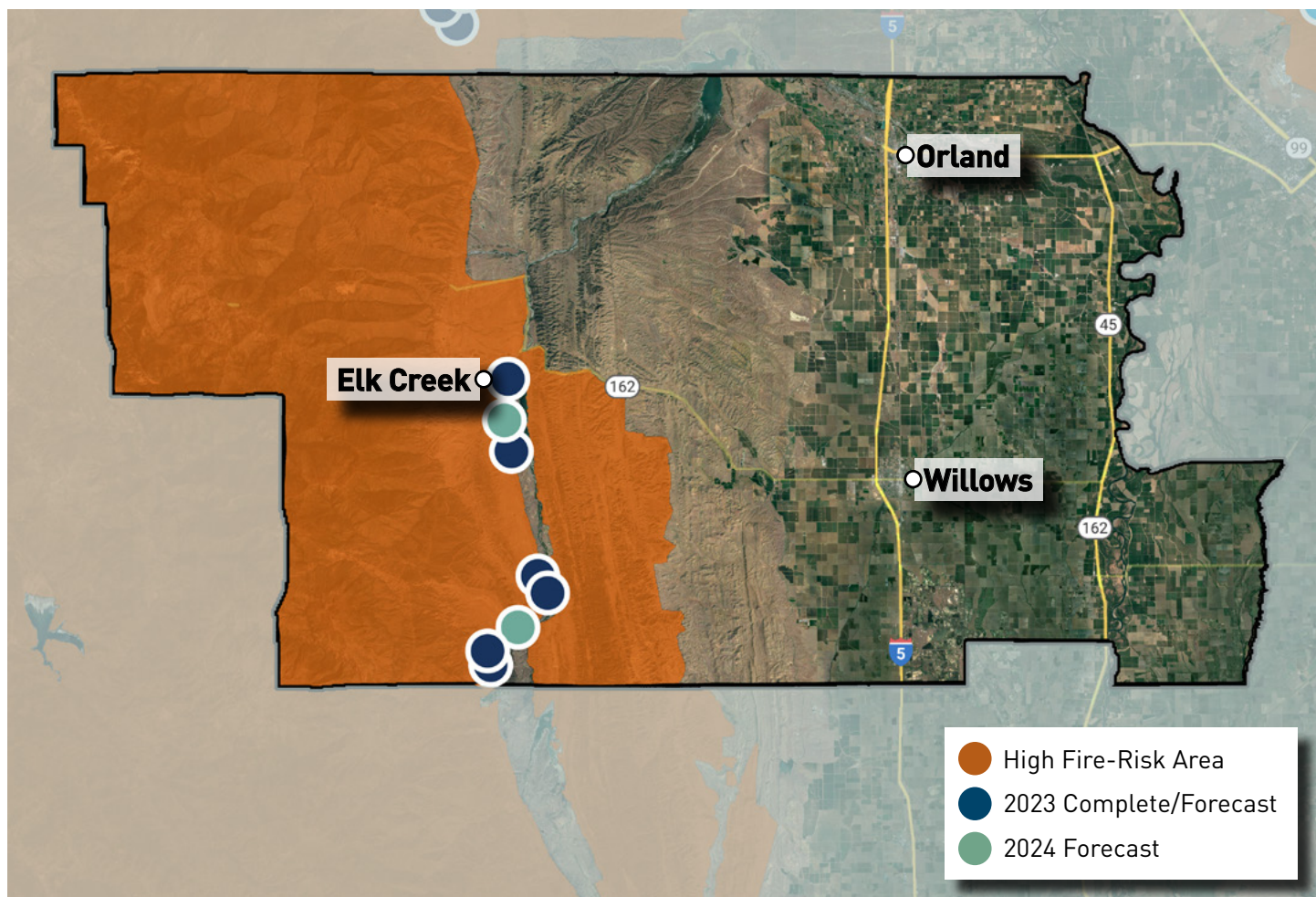

For more information, please visit pge.com/undergrounding.

Data as of 6/30/2023. This map is for illustrative purposes. Forecasts can change as our risk model evolves to address the greatest wildfire risk. Forecast miles also exceed annual targets. Mileage in a community may increase or decrease due to access, weather, permitting or other constraints. In most cases, if a project is not completed during the year originally identified, it will continue through planning/construction phases during subsequent years.

Some of the measures included in this document are contemplated as additional precautionary measures intended to further reduce the risk of wildfires. "PG&E" refers to Pacific Gas and Electric Company, a subsidiary of PG&E Corporation. ©2023 Pacific Gas and Electric Company. All rights reserved. 7/28/2023.



Undergrounding Map Kern County

To reduce the risk of wildfires and keep our communities safe, PG&E is undergrounding 350 miles of distribution lines across our service area in 2023. Undergrounding is one of many layers of protection that PG&E uses to keep our customers and hometowns safe. The map below shows the approximate locations of recently complete or forecast projects for 2023, as well as areas we have identified for potential work in 2024-2026. Forecast miles include areas that are in any stage of the planning process and projects are subject to change.

2023 COMPLETE/FORECAST

0 MILES

2024 FORECAST

APPROX. **26** MILES

2025-2026 FORECAST*

APPROX. **23** MILES

*Extended forecast does not include all planned work and has a higher potential for changes.

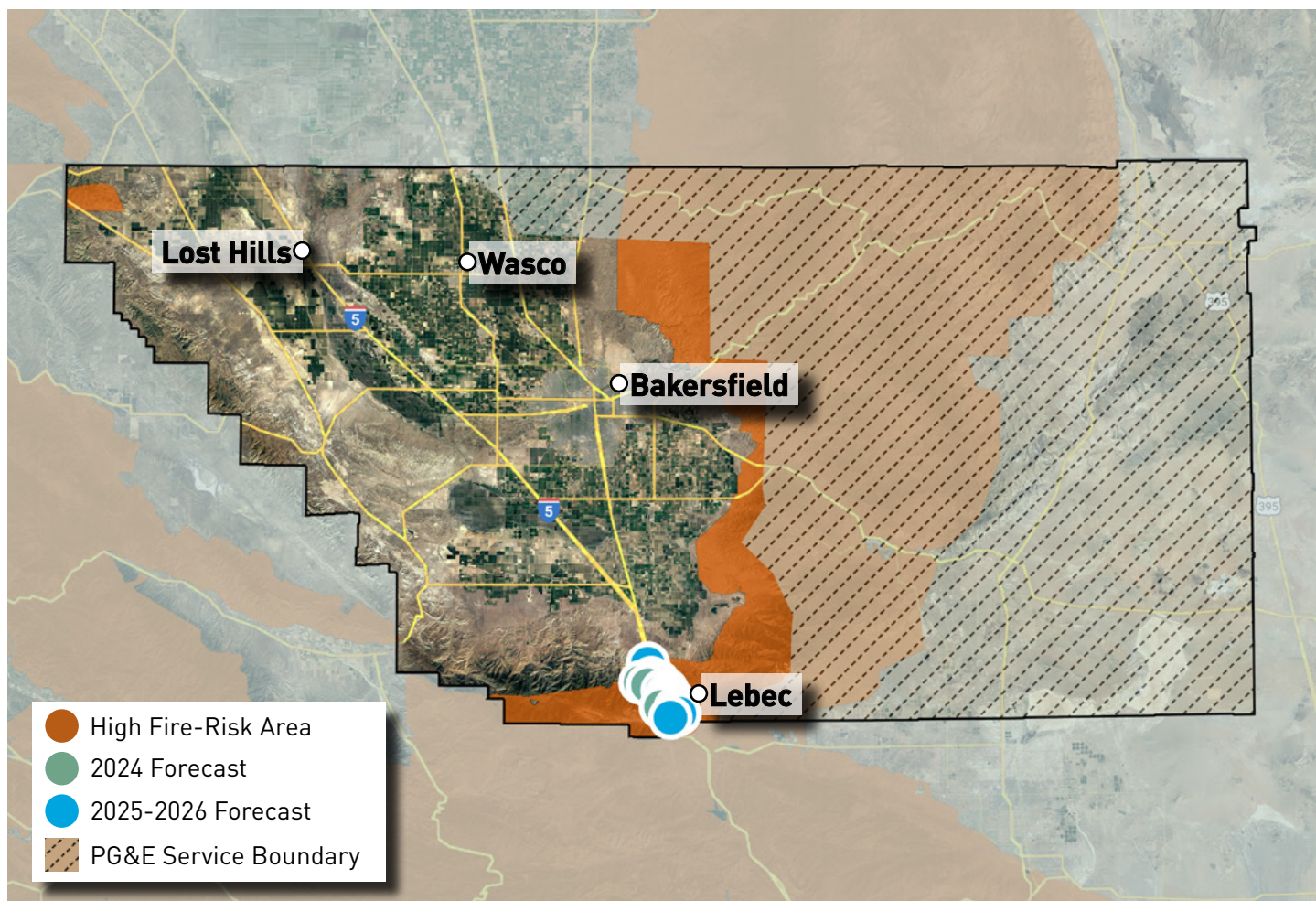

For more information, please visit pge.com/undergrounding.

Data as of 6/30/2023. This map is for illustrative purposes. Forecasts can change as our risk model evolves to address the greatest wildfire risk. Forecast miles also exceed annual targets. Mileage in a community may increase or decrease due to access, weather, permitting or other constraints. In most cases, if a project is not completed during the year originally identified, it will continue through planning/construction phases during subsequent years.

Some of the measures included in this document are contemplated as additional precautionary measures intended to further reduce the risk of wildfires. "PG&E" refers to Pacific Gas and Electric Company, a subsidiary of PG&E Corporation. ©2023 Pacific Gas and Electric Company. All rights reserved. 7/28/2023.



Undergrounding Map Lake County

To reduce the risk of wildfires and keep our communities safe, PG&E is undergrounding 350 miles of distribution lines across our service area in 2023. Undergrounding is one of many layers of protection that PG&E uses to keep our customers and hometowns safe. The map below shows the approximate locations of recently complete or forecast projects for 2023, as well as areas we have identified for potential work in 2024-2026. Forecast miles include areas that are in any stage of the planning process and projects are subject to change.

2023 COMPLETE/FORECAST

APPROX. **51** MILES

2024 FORECAST

APPROX. **34** MILES

2025-2026 FORECAST*

APPROX. **50** MILES

*Extended forecast does not include all planned work and has a higher potential for changes.

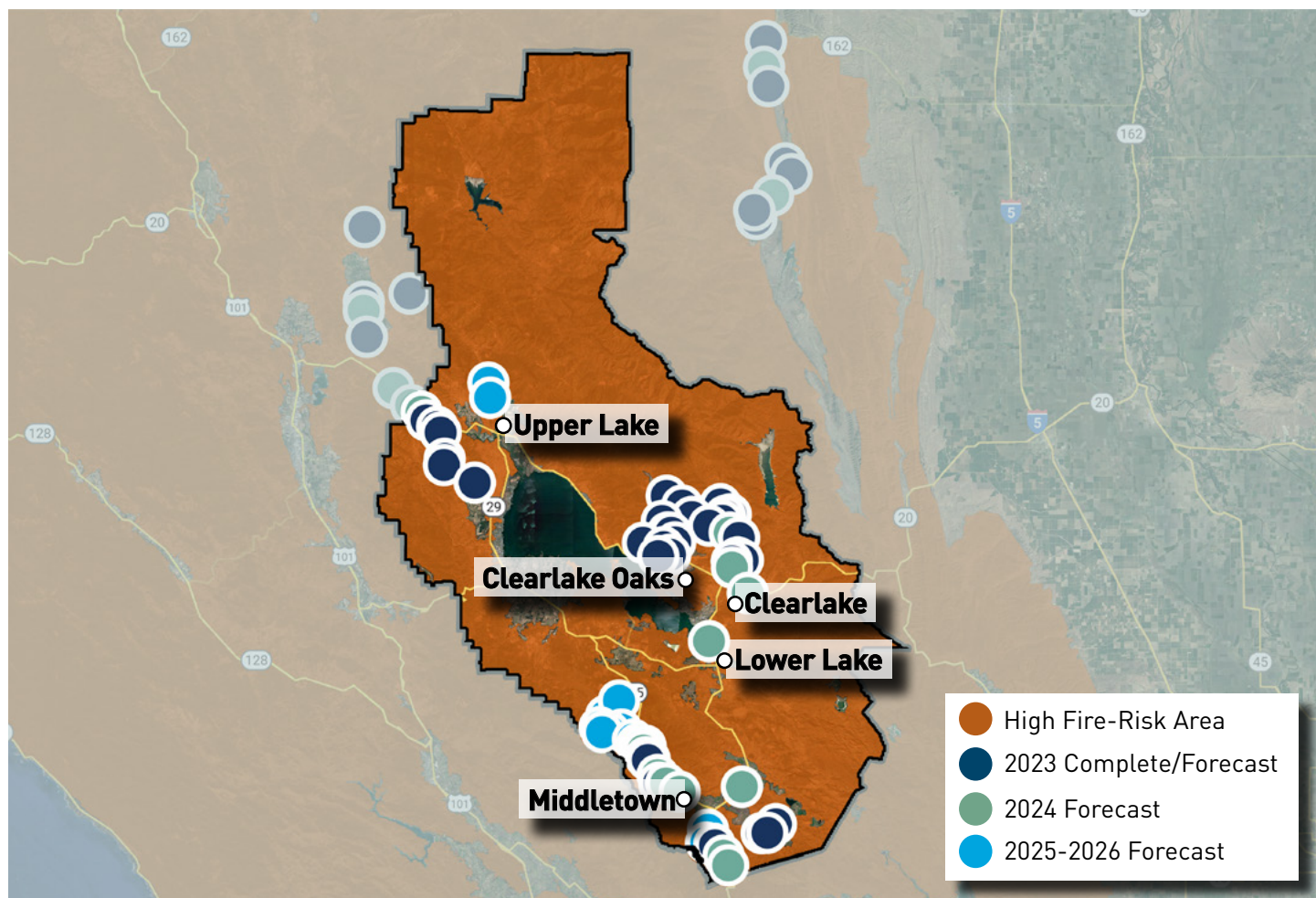

For more information, please visit pge.com/undergrounding.

Data as of 6/30/2023. This map is for illustrative purposes. Forecasts can change as our risk model evolves to address the greatest wildfire risk. Forecast miles also exceed annual targets. Mileage in a community may increase or decrease due to access, weather, permitting or other constraints. In most cases, if a project is not completed during the year originally identified, it will continue through planning/construction phases during subsequent years.

Some of the measures included in this document are contemplated as additional precautionary measures intended to further reduce the risk of wildfires.

"PG&E" refers to Pacific Gas and Electric Company, a subsidiary of PG&E Corporation. ©2023 Pacific Gas and Electric Company. All rights reserved. 7/28/2023.

Scroll for Additional City Information



Undergrounding Map City of Clearlake

To reduce the risk of wildfires and keep our communities safe, PG&E is undergrounding 350 miles of distribution lines across our service area in 2023. Undergrounding is one of many layers of protection that PG&E uses to keep our customers and hometowns safe. The map below shows the approximate locations of recently complete or forecast projects for 2023, as well as areas we have identified for potential work in 2024-2026. Forecast miles include areas that are in any stage of the planning process and projects are subject to change.

2023 COMPLETE/FORECAST	2024 FORECAST	2025-2026 FORECAST*
0 MILES	APPROX. 2 MILES	0 MILES

*Extended forecast does not include all planned work and has a higher potential for changes.

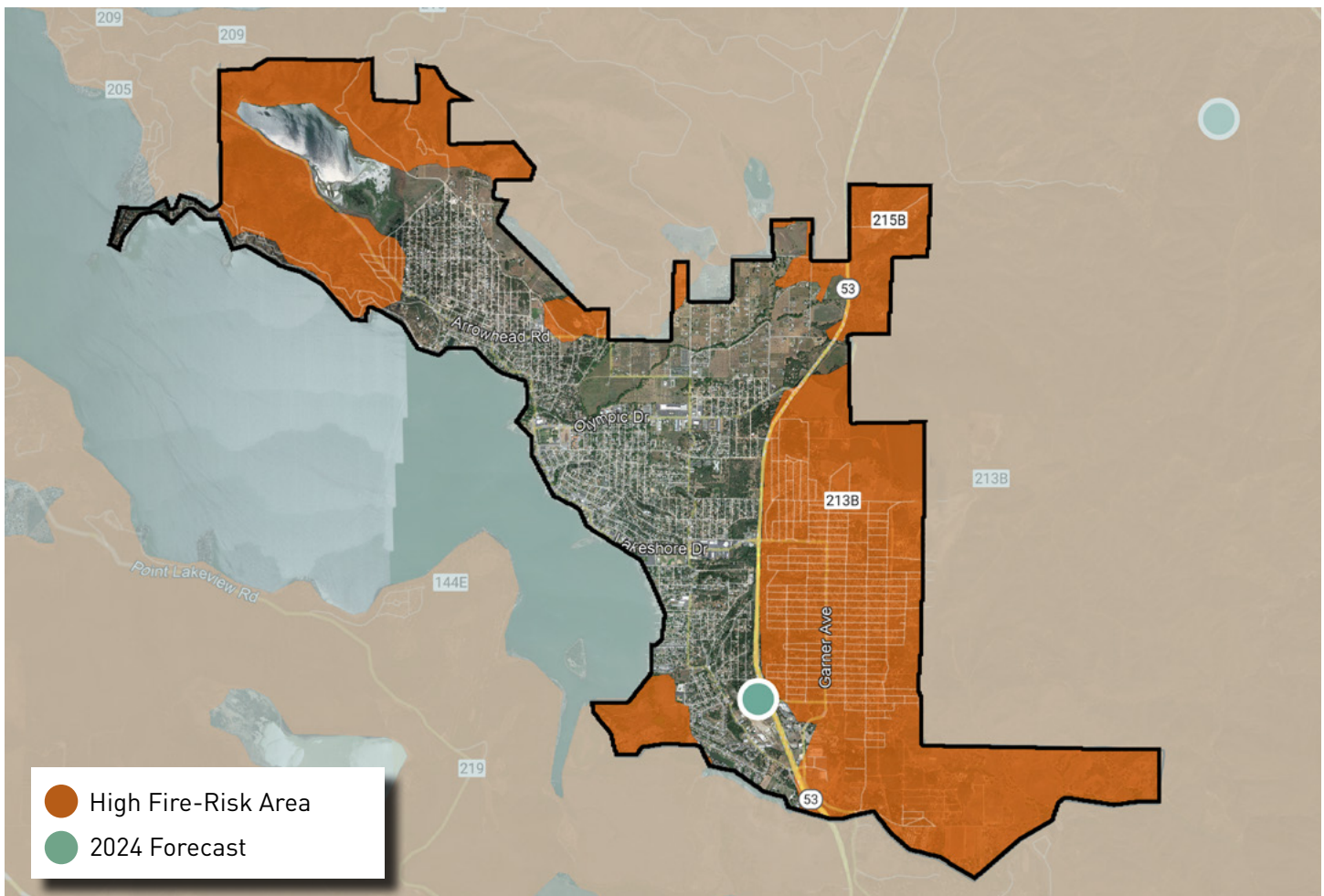

For more information, please visit pge.com/undergrounding.

Data as of 6/30/2023. This map is for illustrative purposes. Forecasts can change as our risk model evolves to address the greatest wildfire risk. Forecast miles also exceed annual targets. Mileage in a community may increase or decrease due to access, weather, permitting or other constraints. In most cases, if a project is not completed during the year originally identified, it will continue through planning/construction phases during subsequent years.

Some of the measures included in this document are contemplated as additional precautionary measures intended to further reduce the risk of wildfires. "PG&E" refers to Pacific Gas and Electric Company, a subsidiary of PG&E Corporation. ©2023 Pacific Gas and Electric Company. All rights reserved. 7/28/2023.



Undergrounding Map Marin County

To reduce the risk of wildfires and keep our communities safe, PG&E is undergrounding 350 miles of distribution lines across our service area in 2023. Undergrounding is one of many layers of protection that PG&E uses to keep our customers and hometowns safe. The map below shows the approximate locations of recently complete or forecast projects for 2023, as well as areas we have identified for potential work in 2024-2026. Forecast miles include areas that are in any stage of the planning process and projects are subject to change.

2023 COMPLETE/FORECAST	2024 FORECAST	2025-2026 FORECAST*
0 MILES	APPROX. 1 MILE	0 MILES

*Extended forecast does not include all planned work and has a higher potential for changes.



For more information, please visit pge.com/undergrounding.

Data as of 6/30/2023. This map is for illustrative purposes. Forecasts can change as our risk model evolves to address the greatest wildfire risk. Forecast miles also exceed annual targets. Mileage in a community may increase or decrease due to access, weather, permitting or other constraints. In most cases, if a project is not completed during the year originally identified, it will continue through planning/construction phases during subsequent years.

Some of the measures included in this document are contemplated as additional precautionary measures intended to further reduce the risk of wildfires. "PG&E" refers to Pacific Gas and Electric Company, a subsidiary of PG&E Corporation. ©2023 Pacific Gas and Electric Company. All rights reserved. 7/28/2023.



Undergrounding Map Mariposa County

To reduce the risk of wildfires and keep our communities safe, PG&E is undergrounding 350 miles of distribution lines across our service area in 2023. Undergrounding is one of many layers of protection that PG&E uses to keep our customers and hometowns safe. The map below shows the approximate locations of recently complete or forecast projects for 2023, as well as areas we have identified for potential work in 2024-2026. Forecast miles include areas that are in any stage of the planning process and projects are subject to change.

2023 COMPLETE/FORECAST	2024 FORECAST	2025-2026 FORECAST*
APPROX. 31 MILES	APPROX. 15 MILES	APPROX. 58 MILES

*Extended forecast does not include all planned work and has a higher potential for changes.

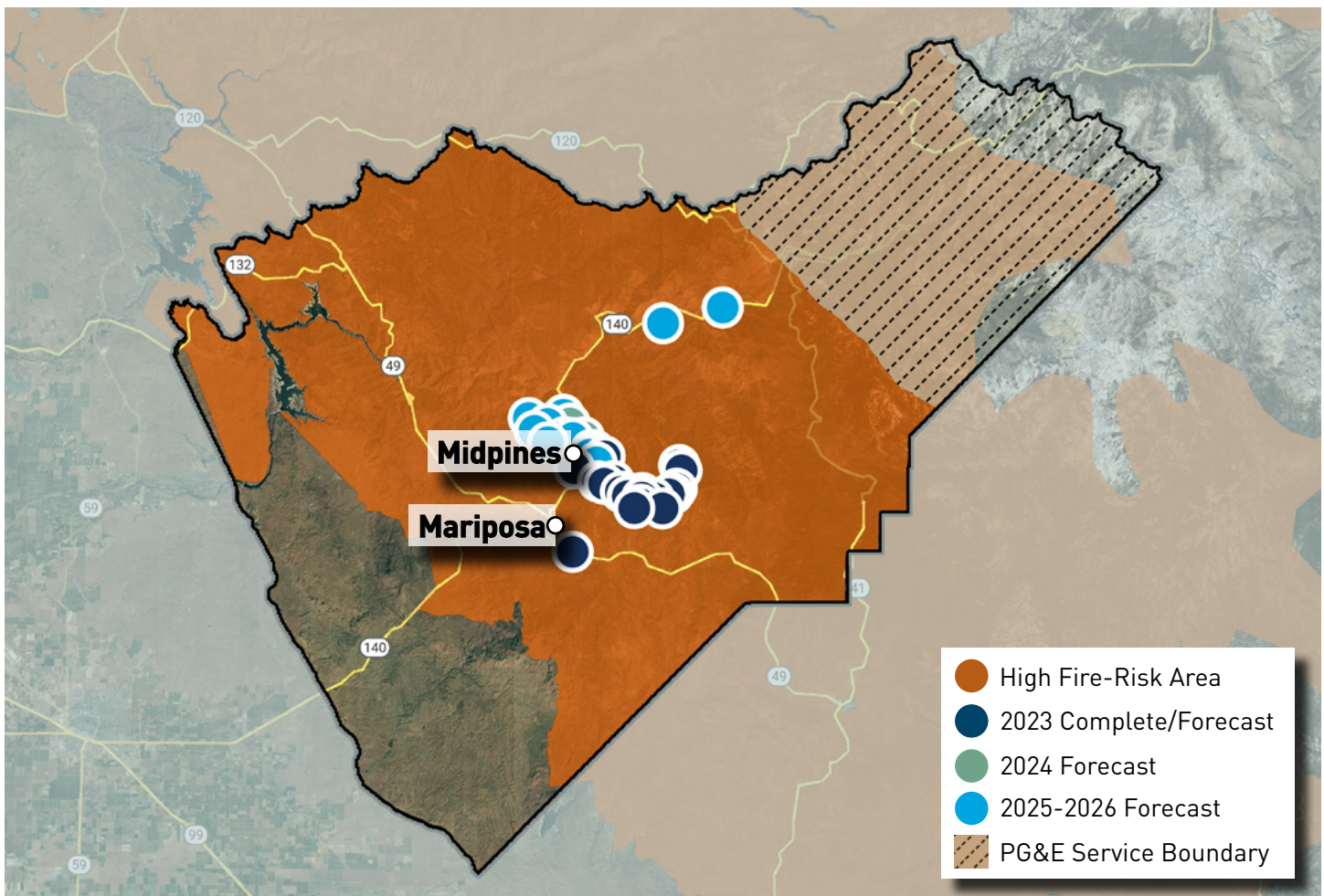

For more information, please visit pge.com/undergrounding.

Data as of 6/30/2023. This map is for illustrative purposes. Forecasts can change as our risk model evolves to address the greatest wildfire risk. Forecast miles also exceed annual targets. Mileage in a community may increase or decrease due to access, weather, permitting or other constraints. In most cases, if a project is not completed during the year originally identified, it will continue through planning/construction phases during subsequent years.

Some of the measures included in this document are contemplated as additional precautionary measures intended to further reduce the risk of wildfires. "PG&E" refers to Pacific Gas and Electric Company, a subsidiary of PG&E Corporation. ©2023 Pacific Gas and Electric Company. All rights reserved. 7/28/2023.



Undergrounding Map Mendocino County

To reduce the risk of wildfires and keep our communities safe, PG&E is undergrounding 350 miles of distribution lines across our service area in 2023. Undergrounding is one of many layers of protection that PG&E uses to keep our customers and hometowns safe. The map below shows the approximate locations of recently complete or forecast projects for 2023, as well as areas we have identified for potential work in 2024-2026. Forecast miles include areas that are in any stage of the planning process and projects are subject to change.

2023 COMPLETE/FORECAST	2024 FORECAST	2025-2026 FORECAST*
APPROX. 2 MILES	APPROX. 2 MILES	0 MILES

*Extended forecast does not include all planned work and has a higher potential for changes.

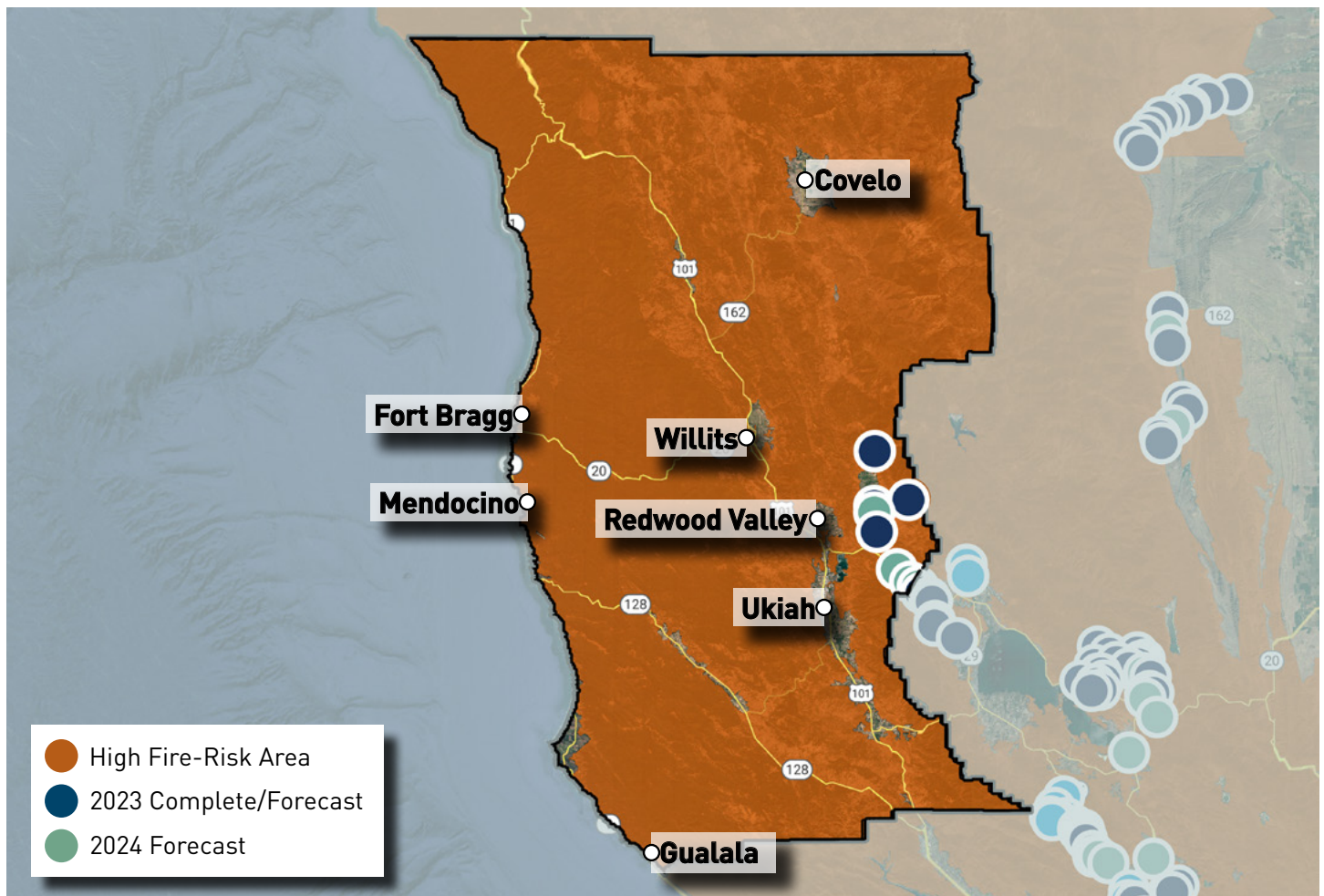

For more information, please visit pge.com/undergrounding.

Data as of 6/30/2023. This map is for illustrative purposes. Forecasts can change as our risk model evolves to address the greatest wildfire risk. Forecast miles also exceed annual targets. Mileage in a community may increase or decrease due to access, weather, permitting or other constraints. In most cases, if a project is not completed during the year originally identified, it will continue through planning/construction phases during subsequent years.

Some of the measures included in this document are contemplated as additional precautionary measures intended to further reduce the risk of wildfires. "PG&E" refers to Pacific Gas and Electric Company, a subsidiary of PG&E Corporation. ©2023 Pacific Gas and Electric Company. All rights reserved. 7/28/2023.



Undergrounding Map Monterey County

To reduce the risk of wildfires and keep our communities safe, PG&E is undergrounding 350 miles of distribution lines across our service area in 2023. Undergrounding is one of many layers of protection that PG&E uses to keep our customers and hometowns safe. The map below shows the approximate locations of recently complete or forecast projects for 2023, as well as areas we have identified for potential work in 2024-2026. Forecast miles include areas that are in any stage of the planning process and projects are subject to change.

2023 COMPLETE/FORECAST	2024 FORECAST	2025-2026 FORECAST*
0 MILES	0 MILES	APPROX. 26 MILES

*Extended forecast does not include all planned work and has a higher potential for changes.

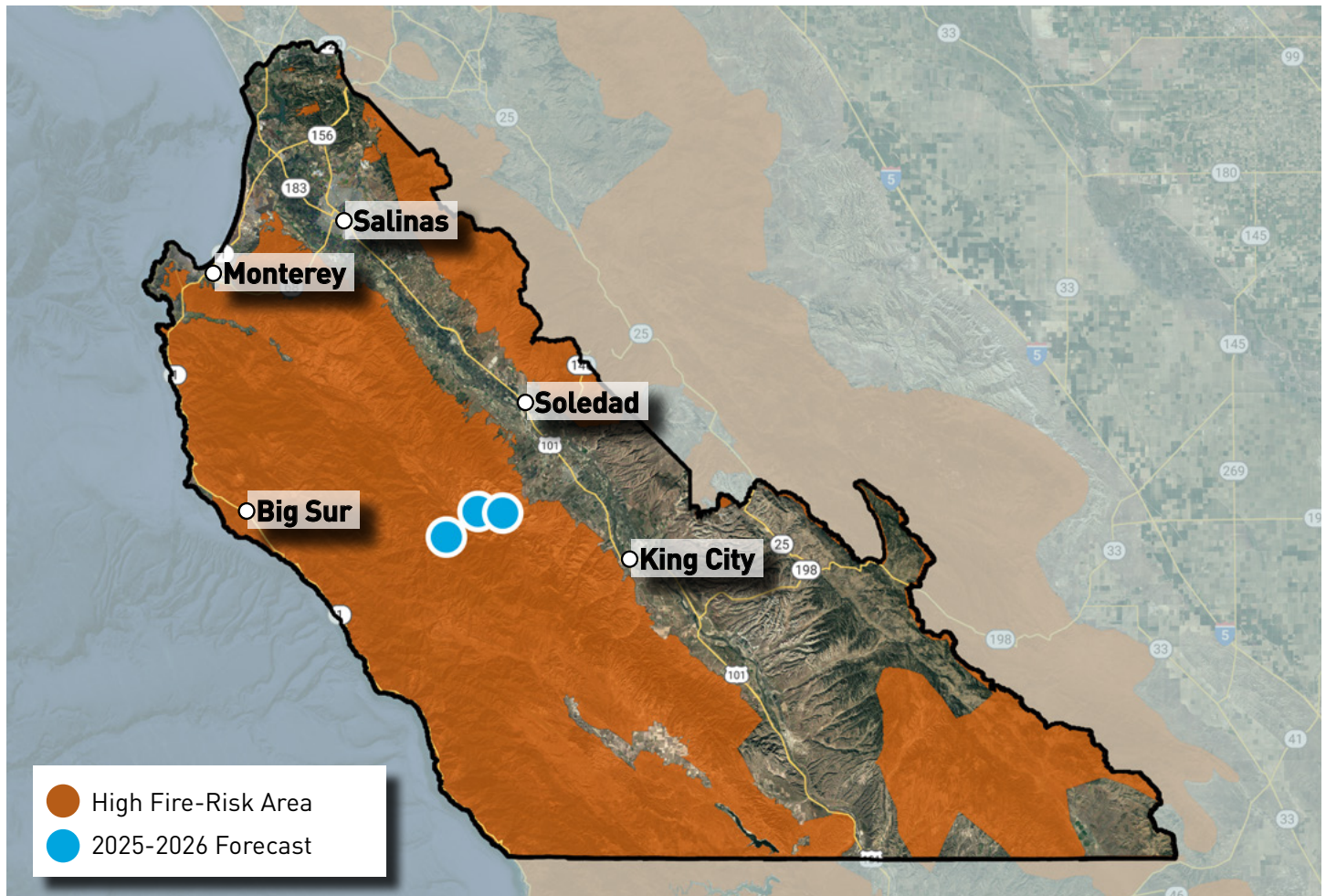

For more information, please visit pge.com/undergrounding.

Data as of 6/30/2023. This map is for illustrative purposes. Forecasts can change as our risk model evolves to address the greatest wildfire risk. Forecast miles also exceed annual targets. Mileage in a community may increase or decrease due to access, weather, permitting or other constraints. In most cases, if a project is not completed during the year originally identified, it will continue through planning/construction phases during subsequent years.

Some of the measures included in this document are contemplated as additional precautionary measures intended to further reduce the risk of wildfires. "PG&E" refers to Pacific Gas and Electric Company, a subsidiary of PG&E Corporation. ©2023 Pacific Gas and Electric Company. All rights reserved. 7/28/2023.



To reduce the risk of wildfires and keep our communities safe, PG&E is undergrounding 350 miles of distribution lines across our service area in 2023. Undergrounding is one of many layers of protection that PG&E uses to keep our customers and hometowns safe. The map below shows the approximate locations of recently complete or forecast projects for 2023, as well as areas we have identified for potential work in 2024-2026. Forecast miles include areas that are in any stage of the planning process and projects are subject to change.

0 MILES

APPROX. **15** MILES

APPROX. **135** MILES

*Extended forecast does not include all planned work and has a higher potential for changes.

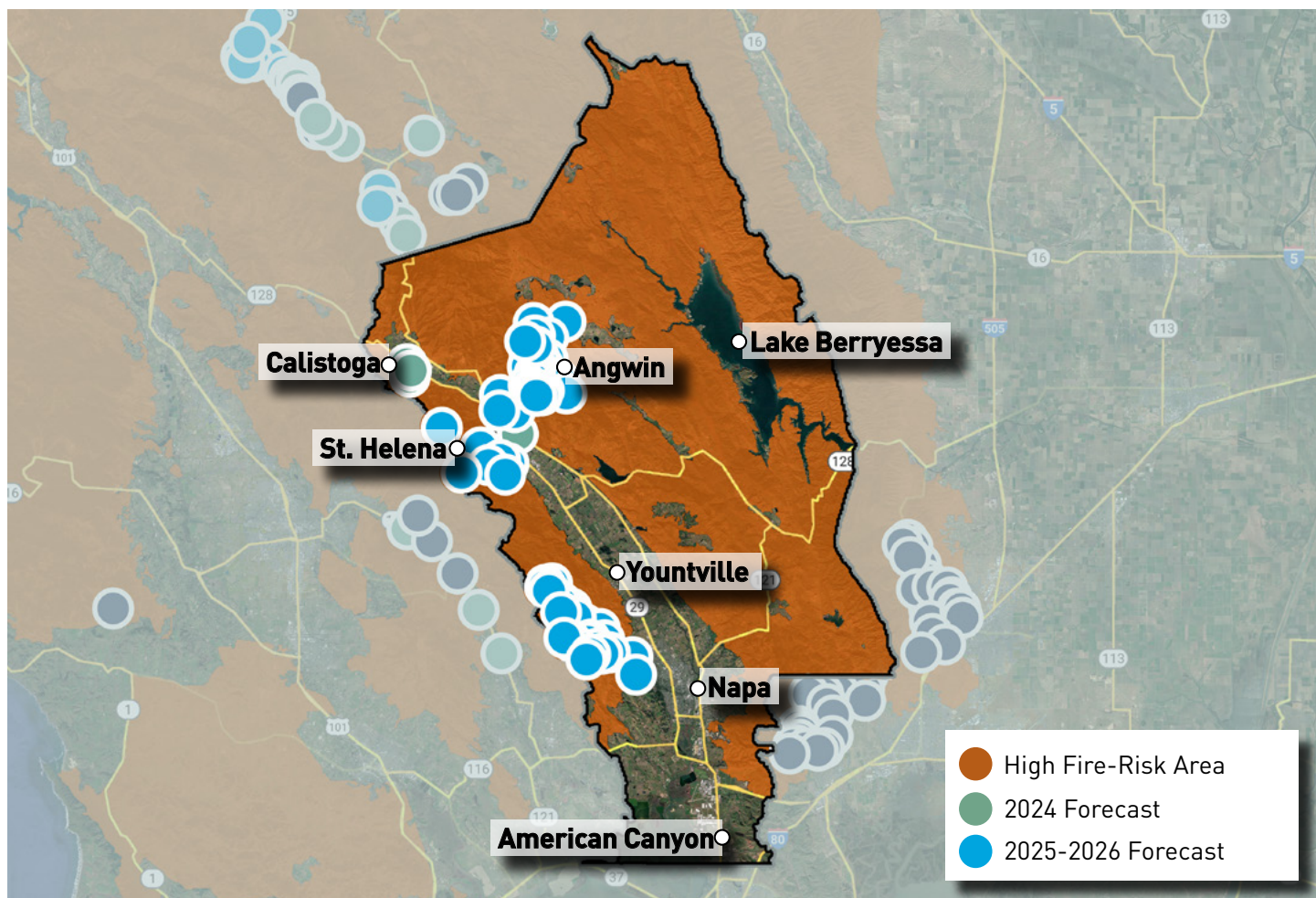

For more information, please visit pge.com/undergrounding.

Data as of 6/30/2023. This map is for illustrative purposes. Forecasts can change as our risk model evolves to address the greatest wildfire risk. Forecast miles also exceed annual targets. Mileage in a community may increase or decrease due to access, weather, permitting or other constraints. In most cases, if a project is not completed during the year originally identified, it will continue through planning/construction phases during subsequent years.

Some of the measures included in this document are contemplated as additional precautionary measures intended to further reduce the risk of wildfires.

"PG&E" refers to Pacific Gas and Electric Company, a subsidiary of PG&E Corporation. ©2023 Pacific Gas and Electric Company. All rights reserved. 7/28/2023.

Scroll for Additional City Information



Undergrounding Map City of Calistoga

To reduce the risk of wildfires and keep our communities safe, PG&E is undergrounding 350 miles of distribution lines across our service area in 2023. Undergrounding is one of many layers of protection that PG&E uses to keep our customers and hometowns safe. The map below shows the approximate locations of recently complete or forecast projects for 2023, as well as areas we have identified for potential work in 2024-2026. Forecast miles include areas that are in any stage of the planning process and projects are subject to change.

2023 COMPLETE/FORECAST	2024 FORECAST	2025-2026 FORECAST*
0 MILES	APPROX. 6 MILES	0 MILES

*Extended forecast does not include all planned work and has a higher potential for changes.

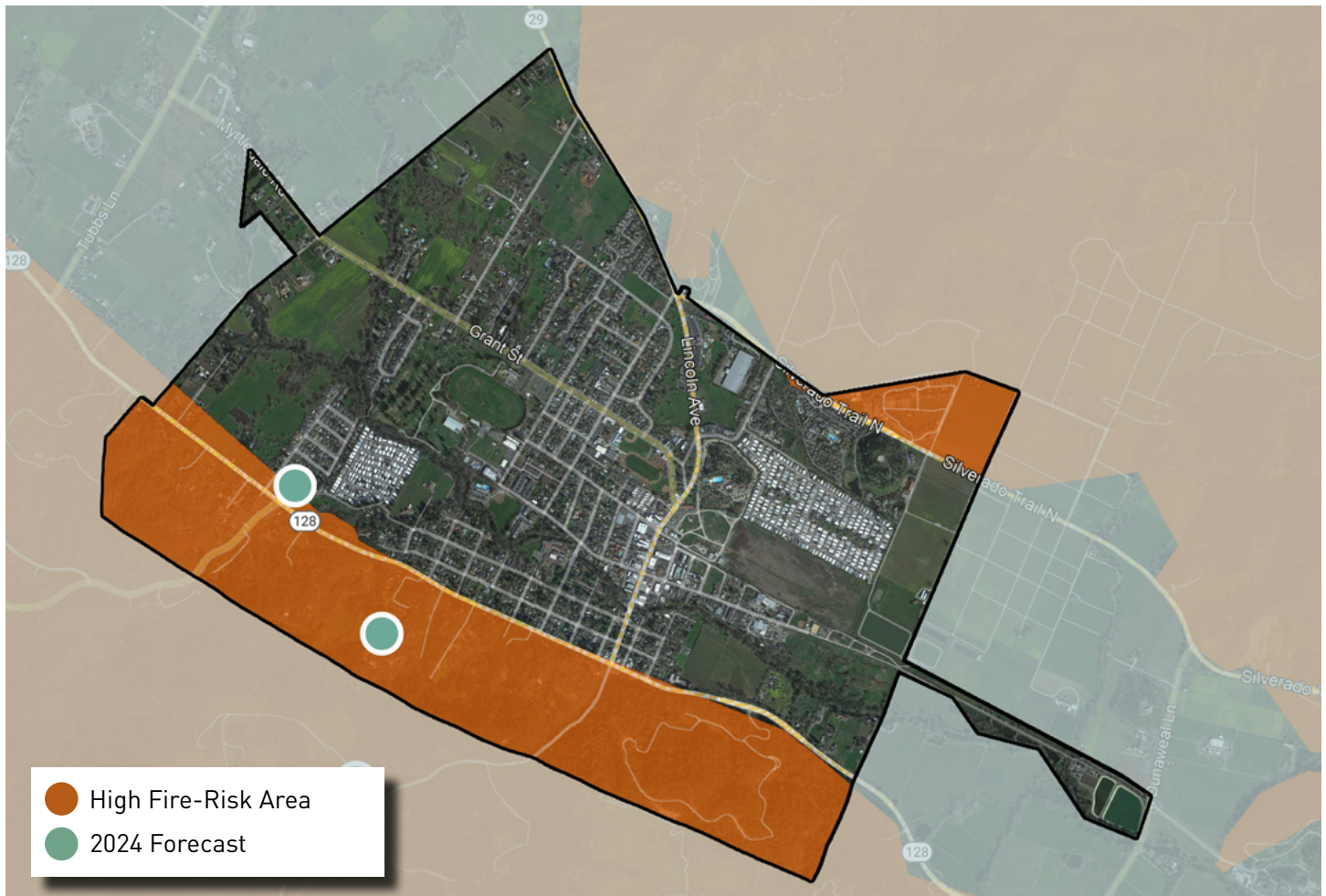

For more information, please visit pge.com/undergrounding.

Data as of 6/30/2023. This map is for illustrative purposes. Forecasts can change as our risk model evolves to address the greatest wildfire risk. Forecast miles also exceed annual targets. Mileage in a community may increase or decrease due to access, weather, permitting or other constraints. In most cases, if a project is not completed during the year originally identified, it will continue through planning/construction phases during subsequent years.

Some of the measures included in this document are contemplated as additional precautionary measures intended to further reduce the risk of wildfires. "PG&E" refers to Pacific Gas and Electric Company, a subsidiary of PG&E Corporation. ©2023 Pacific Gas and Electric Company. All rights reserved. 7/28/2023.



Undergrounding Map City of St. Helena

To reduce the risk of wildfires and keep our communities safe, PG&E is undergrounding 350 miles of distribution lines across our service area in 2023. Undergrounding is one of many layers of protection that PG&E uses to keep our customers and hometowns safe. The map below shows the approximate locations of recently complete or forecast projects for 2023, as well as areas we have identified for potential work in 2024-2026. Forecast miles include areas that are in any stage of the planning process and projects are subject to change.

2023 COMPLETE/FORECAST	2024 FORECAST	2025-2026 FORECAST*
0 MILES	0 MILES	APPROX. 2 MILES

*Extended forecast does not include all planned work and has a higher potential for changes.

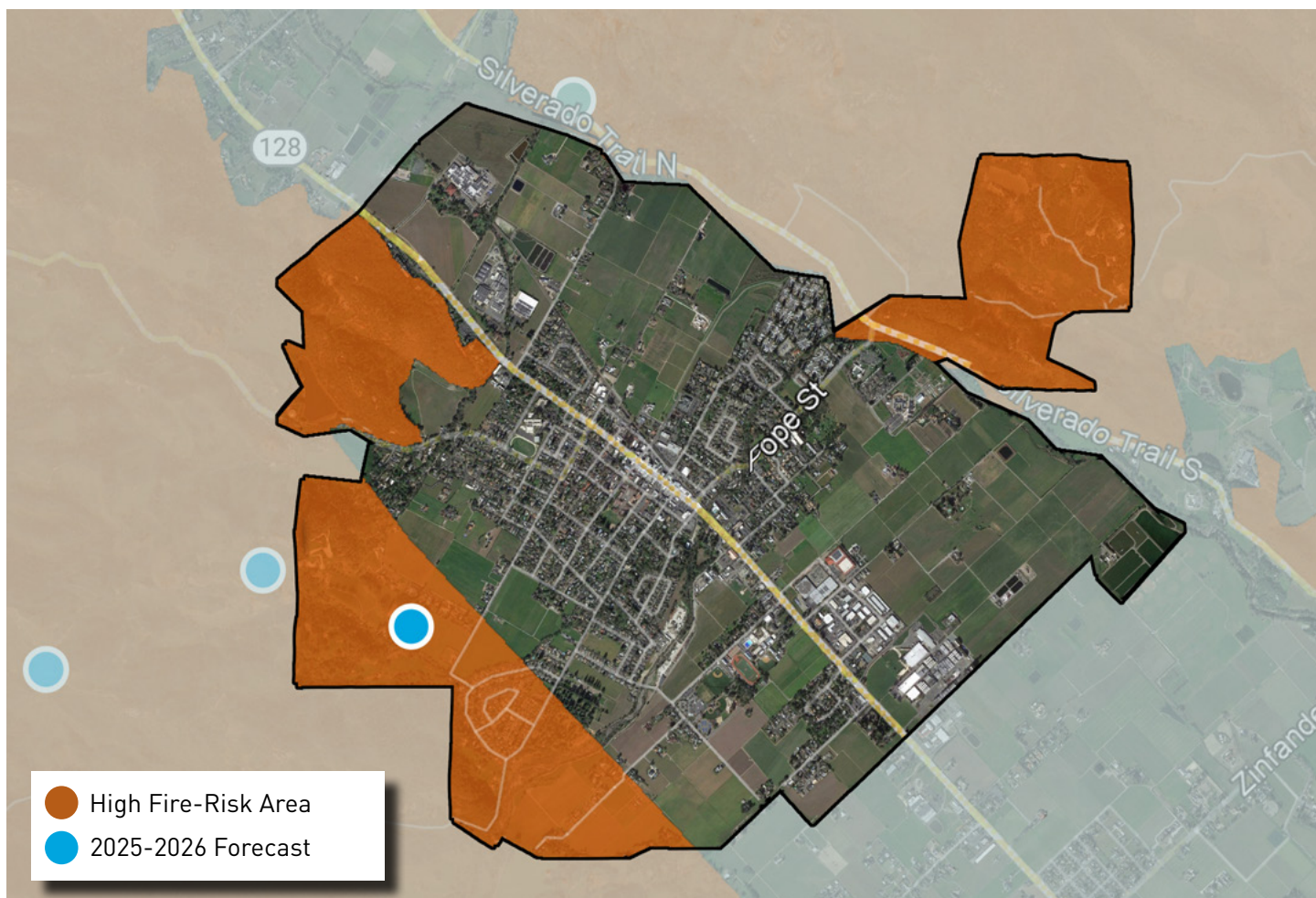

For more information, please visit pge.com/undergrounding.

Data as of 6/30/2023. This map is for illustrative purposes. Forecasts can change as our risk model evolves to address the greatest wildfire risk. Forecast miles also exceed annual targets. Mileage in a community may increase or decrease due to access, weather, permitting or other constraints. In most cases, if a project is not completed during the year originally identified, it will continue through planning/construction phases during subsequent years.

Some of the measures included in this document are contemplated as additional precautionary measures intended to further reduce the risk of wildfires. "PG&E" refers to Pacific Gas and Electric Company, a subsidiary of PG&E Corporation. ©2023 Pacific Gas and Electric Company. All rights reserved. 7/28/2023.



Undergrounding Map Nevada County

To reduce the risk of wildfires and keep our communities safe, PG&E is undergrounding 350 miles of distribution lines across our service area in 2023. Undergrounding is one of many layers of protection that PG&E uses to keep our customers and hometowns safe. The map below shows the approximate locations of recently complete or forecast projects for 2023, as well as areas we have identified for potential work in 2024-2026. Forecast miles include areas that are in any stage of the planning process and projects are subject to change.

2023 COMPLETE/FORECAST	2024 FORECAST	2025-2026 FORECAST*
0 MILES	0 MILES	APPROX. 110 MILES

*Extended forecast does not include all planned work and has a higher potential for changes.

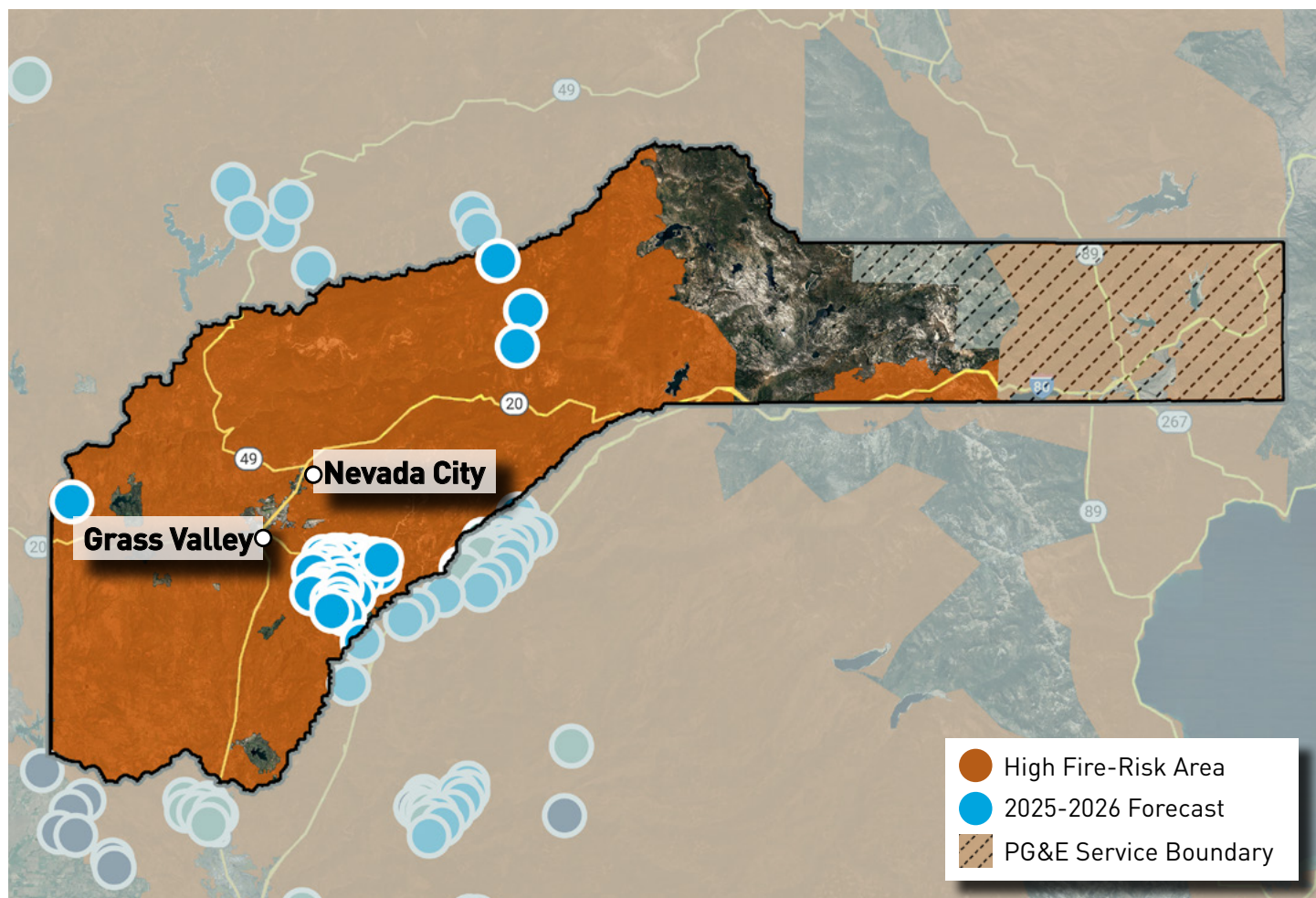

For more information, please visit pge.com/undergrounding.

Data as of 6/30/2023. This map is for illustrative purposes. Forecasts can change as our risk model evolves to address the greatest wildfire risk. Forecast miles also exceed annual targets. Mileage in a community may increase or decrease due to access, weather, permitting or other constraints. In most cases, if a project is not completed during the year originally identified, it will continue through planning/construction phases during subsequent years.

Some of the measures included in this document are contemplated as additional precautionary measures intended to further reduce the risk of wildfires. "PG&E" refers to Pacific Gas and Electric Company, a subsidiary of PG&E Corporation. ©2023 Pacific Gas and Electric Company. All rights reserved. 7/28/2023.



Undergrounding Map Placer County

To reduce the risk of wildfires and keep our communities safe, PG&E is undergrounding 350 miles of distribution lines across our service area in 2023. Undergrounding is one of many layers of protection that PG&E uses to keep our customers and hometowns safe. The map below shows the approximate locations of recently complete or forecast projects for 2023, as well as areas we have identified for potential work in 2024-2026. Forecast miles include areas that are in any stage of the planning process and projects are subject to change.

2023 COMPLETE/FORECAST

APPROX. **22** MILES

2024 FORECAST

APPROX. **45** MILES

2025-2026 FORECAST*

APPROX. **121** MILES

*Extended forecast does not include all planned work and has a higher potential for changes.

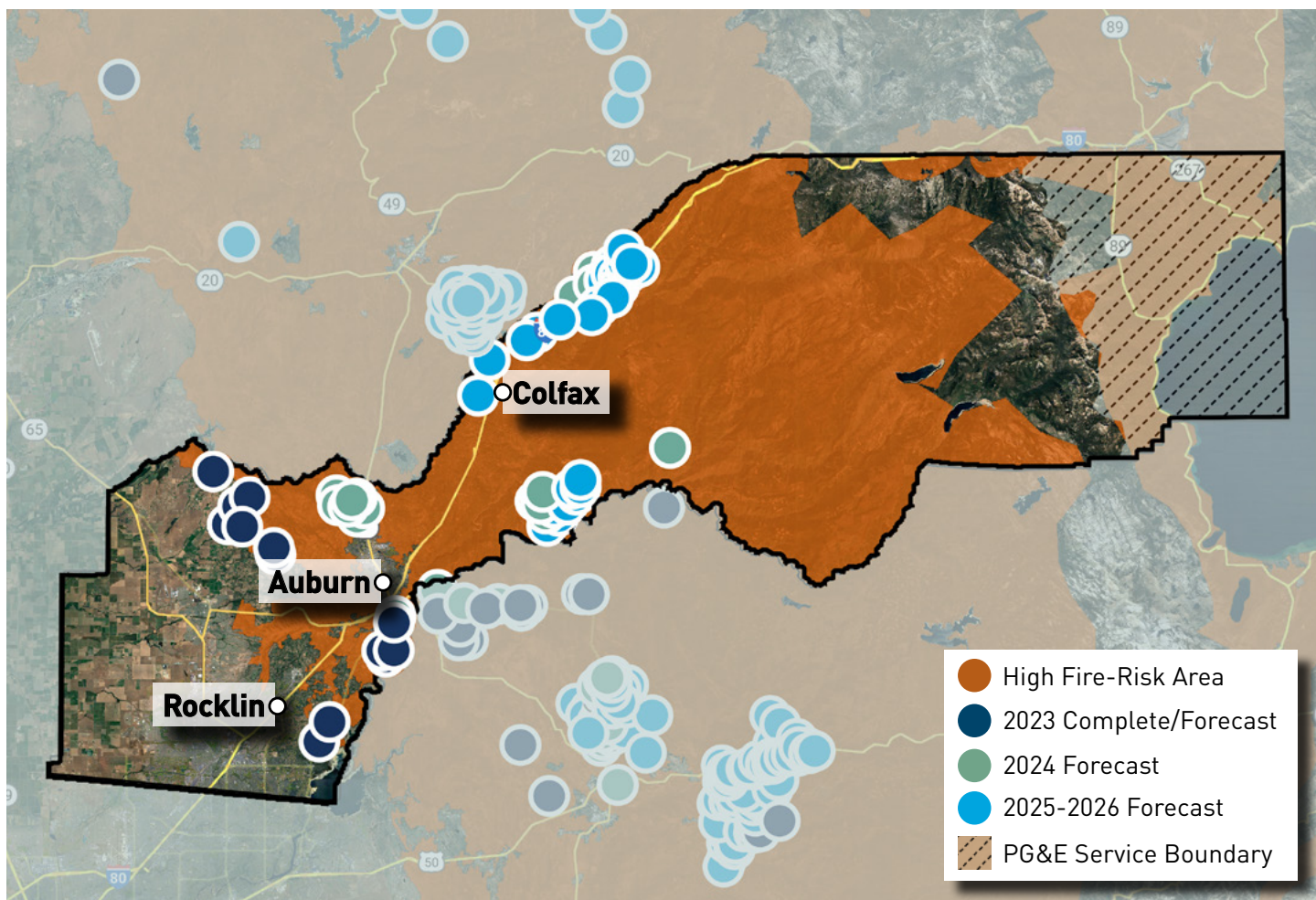

For more information, please visit pge.com/undergrounding.

Data as of 6/30/2023. This map is for illustrative purposes. Forecasts can change as our risk model evolves to address the greatest wildfire risk. Forecast miles also exceed annual targets. Mileage in a community may increase or decrease due to access, weather, permitting or other constraints. In most cases, if a project is not completed during the year originally identified, it will continue through planning/construction phases during subsequent years.

Some of the measures included in this document are contemplated as additional precautionary measures intended to further reduce the risk of wildfires. "PG&E" refers to Pacific Gas and Electric Company, a subsidiary of PG&E Corporation. ©2023 Pacific Gas and Electric Company. All rights reserved. 7/28/2023.

Scroll for Additional City Information



Undergrounding Map City of Auburn

To reduce the risk of wildfires and keep our communities safe, PG&E is undergrounding 350 miles of distribution lines across our service area in 2023. Undergrounding is one of many layers of protection that PG&E uses to keep our customers and hometowns safe. The map below shows the approximate locations of recently complete or forecast projects for 2023, as well as areas we have identified for potential work in 2024-2026. Forecast miles include areas that are in any stage of the planning process and projects are subject to change.

2023 COMPLETE/FORECAST

APPROX. **<1 MILE**

2024 FORECAST

APPROX. **1 MILE**

2025-2026 FORECAST*

0 MILES

*Extended forecast does not include all planned work and has a higher potential for changes.

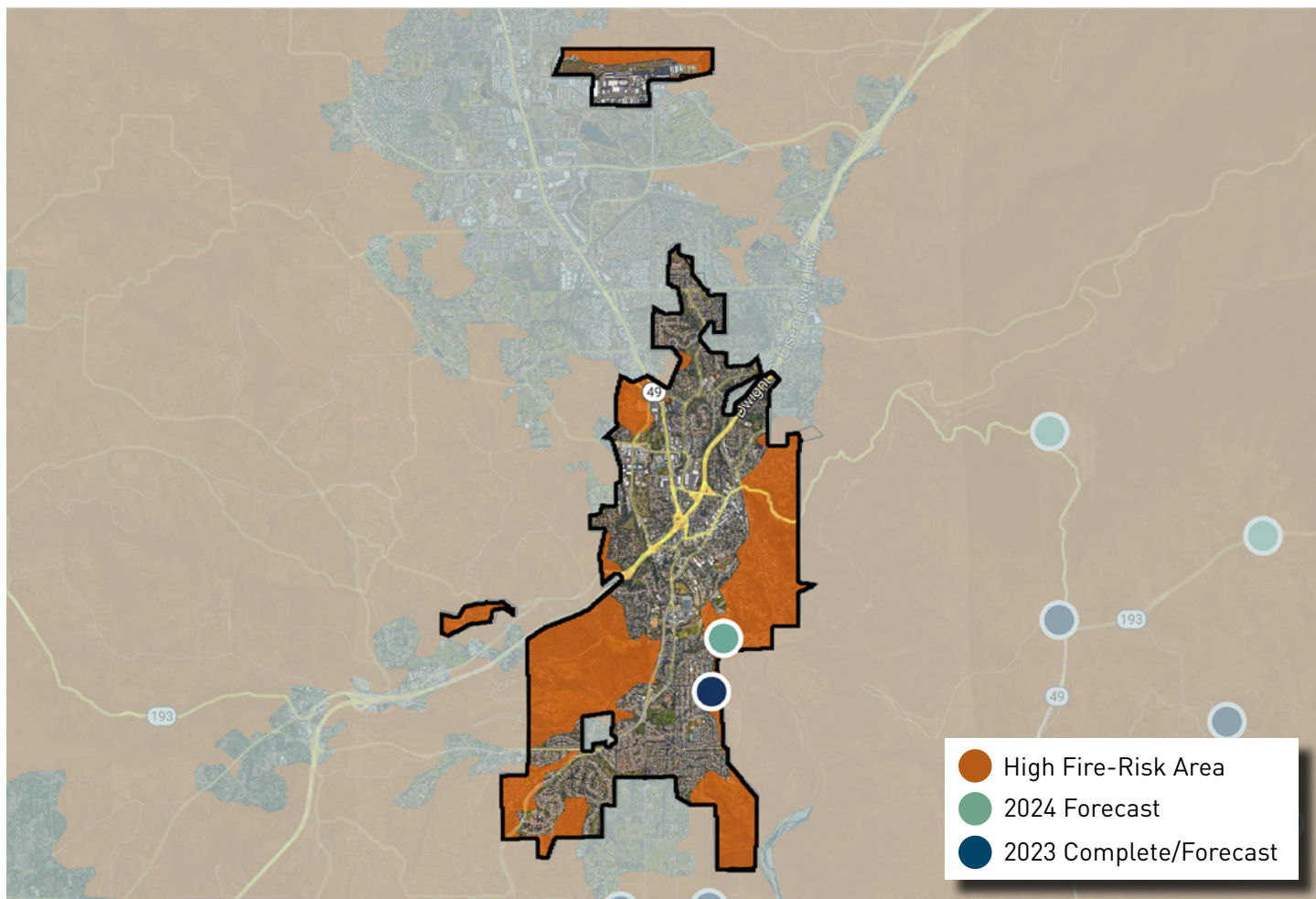

For more information, please visit pge.com/undergrounding.

Data as of 6/30/2023. This map is for illustrative purposes. Forecasts can change as our risk model evolves to address the greatest wildfire risk. Forecast miles also exceed annual targets. Mileage in a community may increase or decrease due to access, weather, permitting or other constraints. In most cases, if a project is not completed during the year originally identified, it will continue through planning/construction phases during subsequent years.

Some of the measures included in this document are contemplated as additional precautionary measures intended to further reduce the risk of wildfires. "PG&E" refers to Pacific Gas and Electric Company, a subsidiary of PG&E Corporation. ©2023 Pacific Gas and Electric Company. All rights reserved. 7/28/2023.



Undergrounding Map Plumas County

To reduce the risk of wildfires and keep our communities safe, PG&E is undergrounding 350 miles of distribution lines across our service area in 2023. Undergrounding is one of many layers of protection that PG&E uses to keep our customers and hometowns safe. The map below shows the approximate locations of recently complete or forecast projects for 2023, as well as areas we have identified for potential work in 2024-2026. Forecast miles include areas that are in any stage of the planning process and projects are subject to change.

2023 COMPLETE/FORECAST

APPROX. **30** MILES

2024 FORECAST

APPROX. **38** MILES

2025-2026 FORECAST*

APPROX. **15** MILES

*Extended forecast does not include all planned work and has a higher potential for changes.

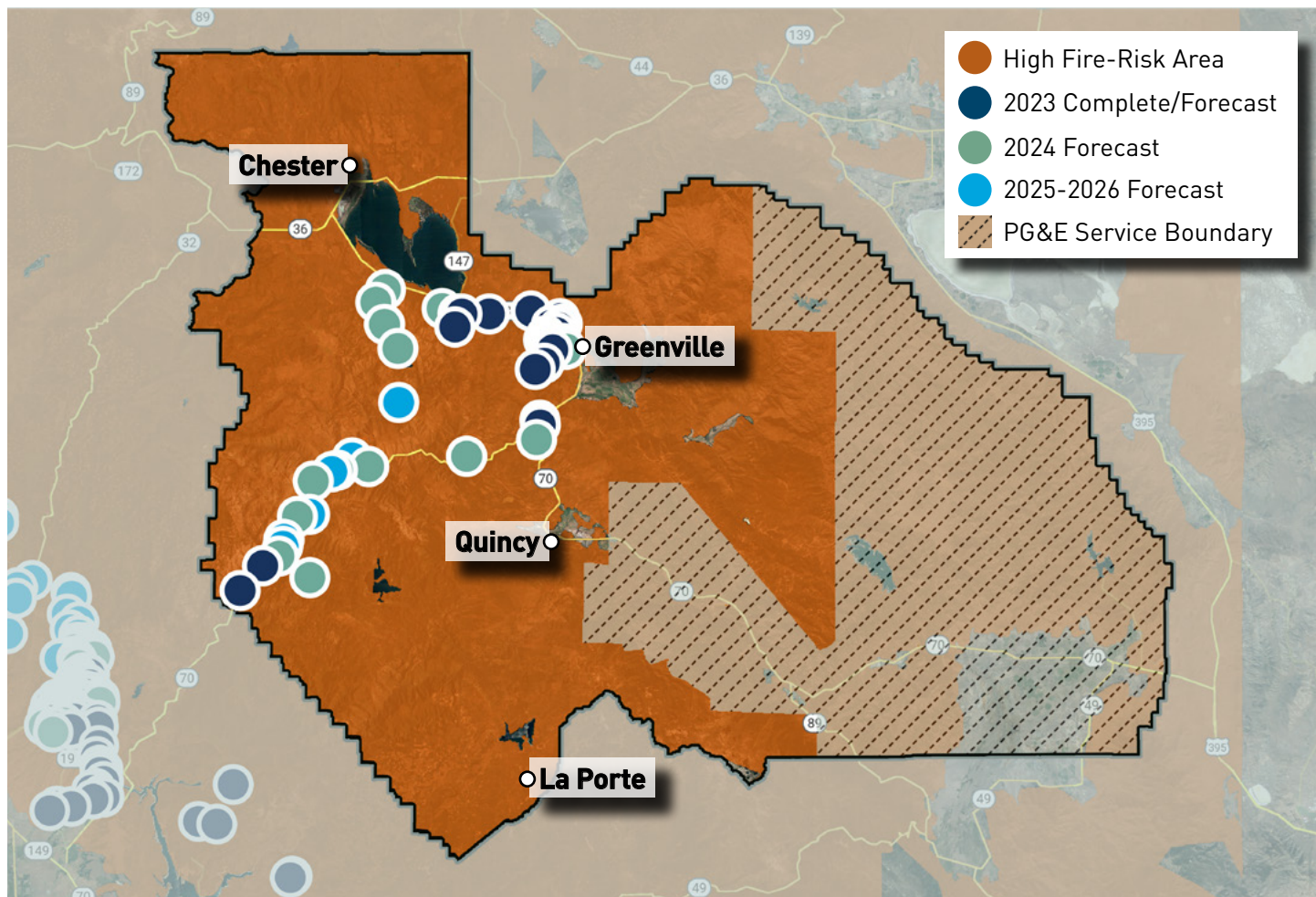

For more information, please visit pge.com/undergrounding.

Data as of 6/30/2023. This map is for illustrative purposes. Forecasts can change as our risk model evolves to address the greatest wildfire risk. Forecast miles also exceed annual targets. Mileage in a community may increase or decrease due to access, weather, permitting or other constraints. In most cases, if a project is not completed during the year originally identified, it will continue through planning/construction phases during subsequent years.

Some of the measures included in this document are contemplated as additional precautionary measures intended to further reduce the risk of wildfires. "PG&E" refers to Pacific Gas and Electric Company, a subsidiary of PG&E Corporation. ©2023 Pacific Gas and Electric Company. All rights reserved. 7/28/2023.



Undergrounding Map San Luis Obispo County

To reduce the risk of wildfires and keep our communities safe, PG&E is undergrounding 350 miles of distribution lines across our service area in 2023. Undergrounding is one of many layers of protection that PG&E uses to keep our customers and hometowns safe. The map below shows the approximate locations of recently complete or forecast projects for 2023, as well as areas we have identified for potential work in 2024-2026. Forecast miles include areas that are in any stage of the planning process and projects are subject to change.

2023 COMPLETE/FORECAST	2024 FORECAST	2025-2026 FORECAST*
0 MILES	APPROX. <1 MILE	0 MILES

*Extended forecast does not include all planned work and has a higher potential for changes.

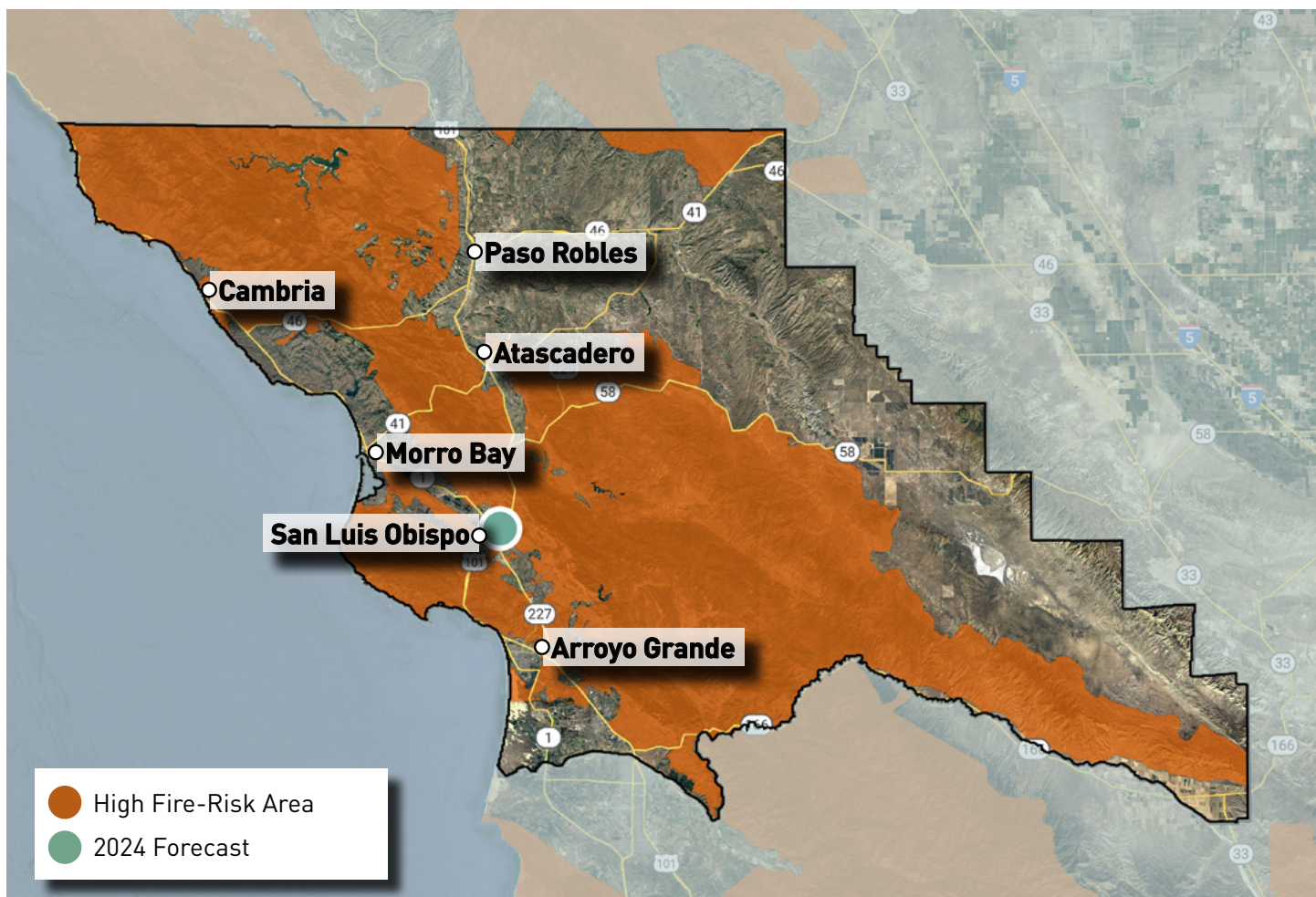

For more information, please visit pge.com/undergrounding.

Data as of 6/30/2023. This map is for illustrative purposes. Forecasts can change as our risk model evolves to address the greatest wildfire risk. Forecast miles also exceed annual targets. Mileage in a community may increase or decrease due to access, weather, permitting or other constraints. In most cases, if a project is not completed during the year originally identified, it will continue through planning/construction phases during subsequent years.

Some of the measures included in this document are contemplated as additional precautionary measures intended to further reduce the risk of wildfires. "PG&E" refers to Pacific Gas and Electric Company, a subsidiary of PG&E Corporation. ©2023 Pacific Gas and Electric Company. All rights reserved. 7/28/2023.



Undergrounding Map San Mateo County

To reduce the risk of wildfires and keep our communities safe, PG&E is undergrounding 350 miles of distribution lines across our service area in 2023. Undergrounding is one of many layers of protection that PG&E uses to keep our customers and hometowns safe. The map below shows the approximate locations of recently complete or forecast projects for 2023, as well as areas we have identified for potential work in 2024-2026. Forecast miles include areas that are in any stage of the planning process and projects are subject to change.

2023 COMPLETE/FORECAST

APPROX. **5 MILES**

2024 FORECAST

APPROX. **<1 MILE**

2025-2026 FORECAST*

0 MILES

*Extended forecast does not include all planned work and has a higher potential for changes.

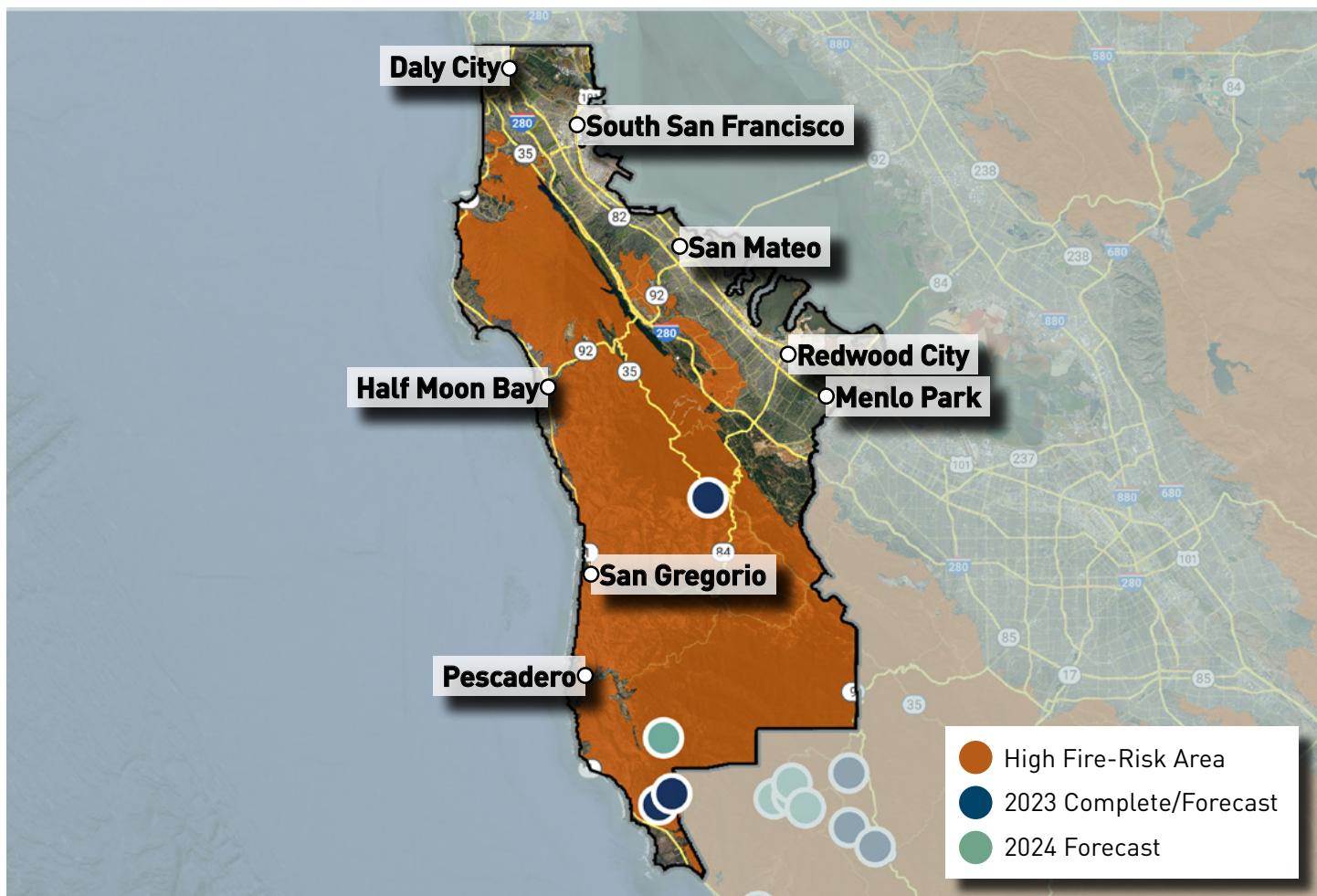

For more information, please visit pge.com/undergrounding.

Data as of 6/30/2023. This map is for illustrative purposes. Forecasts can change as our risk model evolves to address the greatest wildfire risk. Forecast miles also exceed annual targets. Mileage in a community may increase or decrease due to access, weather, permitting or other constraints. In most cases, if a project is not completed during the year originally identified, it will continue through planning/construction phases during subsequent years.

Some of the measures included in this document are contemplated as additional precautionary measures intended to further reduce the risk of wildfires. "PG&E" refers to Pacific Gas and Electric Company, a subsidiary of PG&E Corporation. ©2023 Pacific Gas and Electric Company. All rights reserved. 7/28/2023.



Undergrounding Map Santa Barbara County

To reduce the risk of wildfires and keep our communities safe, PG&E is undergrounding 350 miles of distribution lines across our service area in 2023. Undergrounding is one of many layers of protection that PG&E uses to keep our customers and hometowns safe. The map below shows the approximate locations of recently complete or forecast projects for 2023, as well as areas we have identified for potential work in 2024-2026. Forecast miles include areas that are in any stage of the planning process and projects are subject to change.

2023 COMPLETE/FORECAST

0 MILES

2024 FORECAST

APPROX. <1 MILE

2025-2026 FORECAST*

0 MILES

*Extended forecast does not include all planned work and has a higher potential for changes.

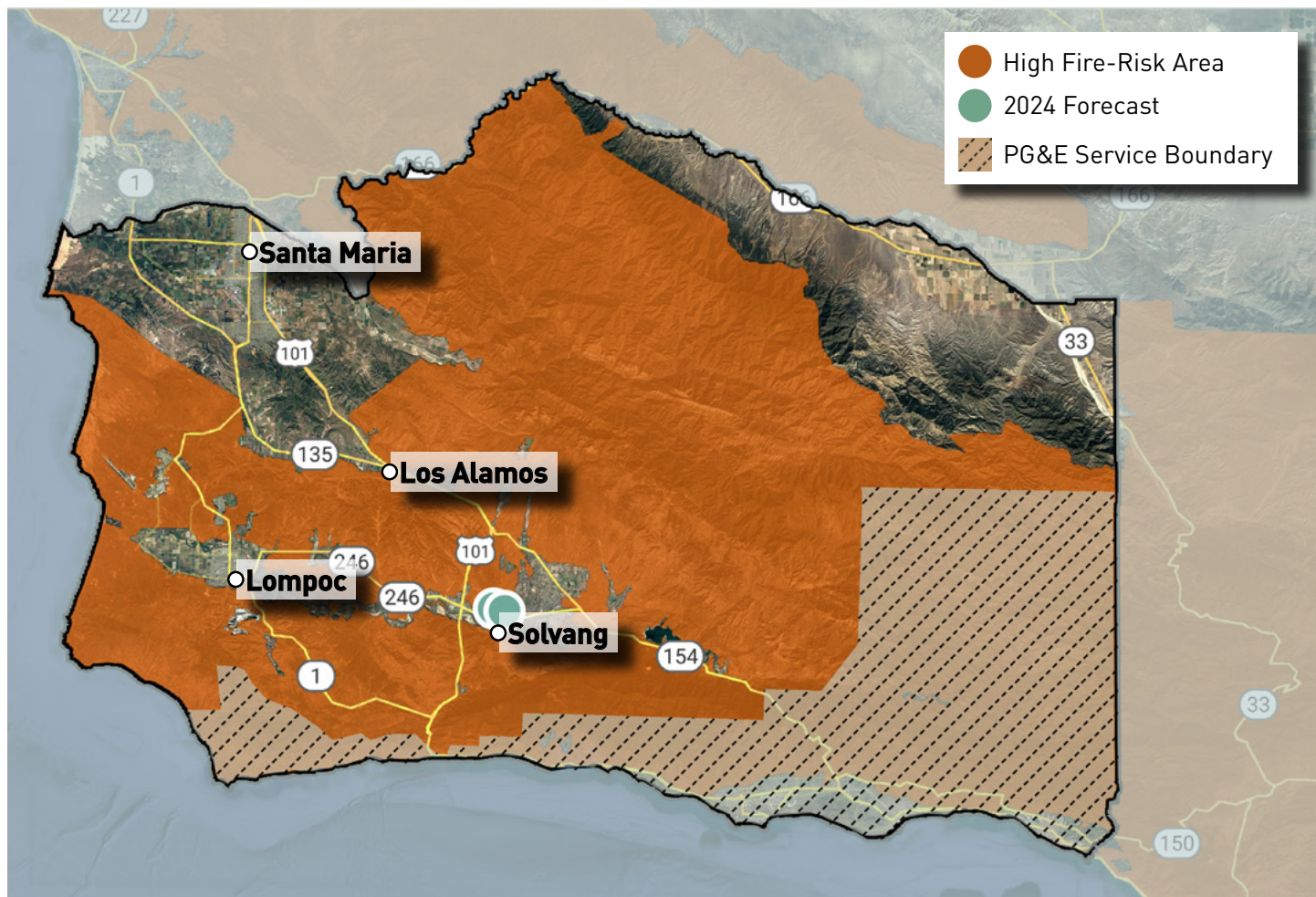

For more information, please visit pge.com/undergrounding.

Data as of 6/30/2023. This map is for illustrative purposes. Forecasts can change as our risk model evolves to address the greatest wildfire risk. Forecast miles also exceed annual targets. Mileage in a community may increase or decrease due to access, weather, permitting or other constraints. In most cases, if a project is not completed during the year originally identified, it will continue through planning/construction phases during subsequent years.

Some of the measures included in this document are contemplated as additional precautionary measures intended to further reduce the risk of wildfires. "PG&E" refers to Pacific Gas and Electric Company, a subsidiary of PG&E Corporation. ©2023 Pacific Gas and Electric Company. All rights reserved. 7/28/2023.



Undergrounding Map Santa Cruz County

To reduce the risk of wildfires and keep our communities safe, PG&E is undergrounding 350 miles of distribution lines across our service area in 2023. Undergrounding is one of many layers of protection that PG&E uses to keep our customers and hometowns safe. The map below shows the approximate locations of recently complete or forecast projects for 2023, as well as areas we have identified for potential work in 2024-2026. Forecast miles include areas that are in any stage of the planning process and projects are subject to change.

2023 COMPLETE/FORECAST	2024 FORECAST	2025-2026 FORECAST*
APPROX. <1 MILE	APPROX. 8 MILES	0 MILES

*Extended forecast does not include all planned work and has a higher potential for changes.

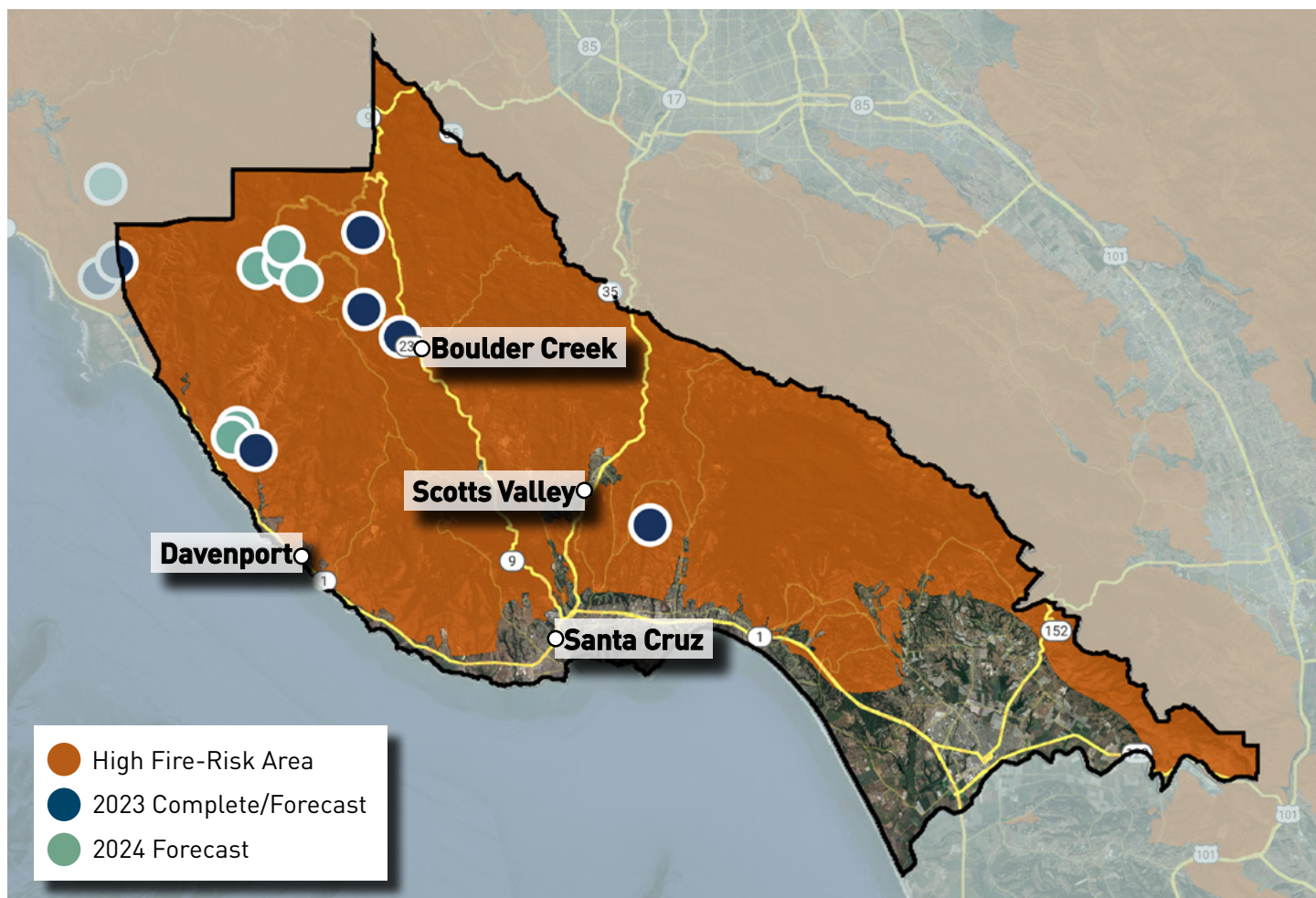

For more information, please visit pge.com/undergrounding.

Data as of 6/30/2023. This map is for illustrative purposes. Forecasts can change as our risk model evolves to address the greatest wildfire risk. Forecast miles also exceed annual targets. Mileage in a community may increase or decrease due to access, weather, permitting or other constraints. In most cases, if a project is not completed during the year originally identified, it will continue through planning/construction phases during subsequent years.

Some of the measures included in this document are contemplated as additional precautionary measures intended to further reduce the risk of wildfires. "PG&E" refers to Pacific Gas and Electric Company, a subsidiary of PG&E Corporation. ©2023 Pacific Gas and Electric Company. All rights reserved. 7/28/2023.



Undergrounding Map Shasta County

To reduce the risk of wildfires and keep our communities safe, PG&E is undergrounding 350 miles of distribution lines across our service area in 2023. Undergrounding is one of many layers of protection that PG&E uses to keep our customers and hometowns safe. The map below shows the approximate locations of recently complete or forecast projects for 2023, as well as areas we have identified for potential work in 2024-2026. Forecast miles include areas that are in any stage of the planning process and projects are subject to change.

2023 COMPLETE/FORECAST	2024 FORECAST	2025-2026 FORECAST*
APPROX. 72 MILES	APPROX. 41 MILES	APPROX. 42 MILES

*Extended forecast does not include all planned work and has a higher potential for changes.

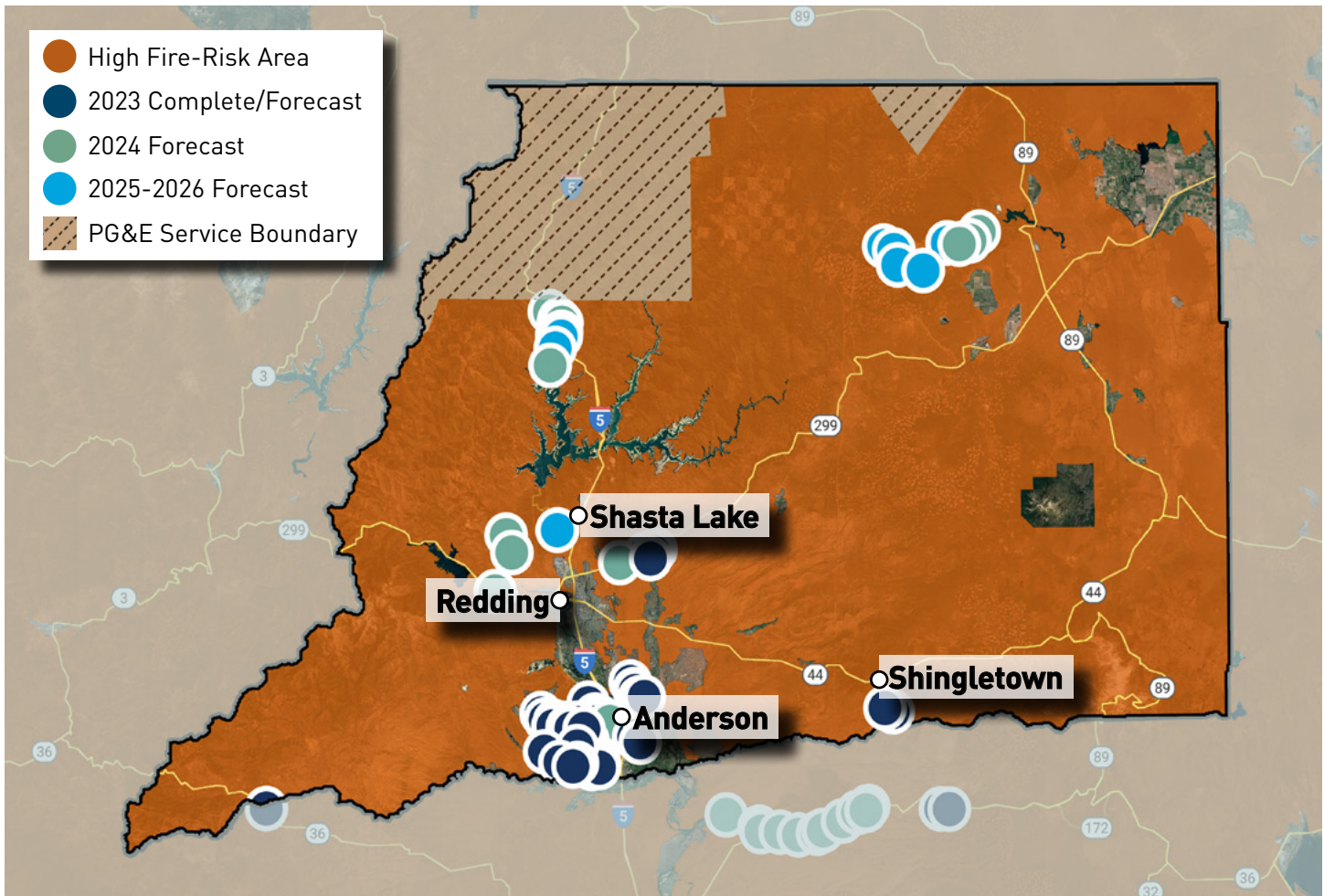

For more information, please visit pge.com/undergrounding.

Data as of 6/30/2023. This map is for illustrative purposes. Forecasts can change as our risk model evolves to address the greatest wildfire risk. Forecast miles also exceed annual targets and include Rule 20A projects initiated by agencies in high fire-risk areas. Mileage in a community may increase or decrease due to access, weather, permitting or other constraints. In most cases, if a project is not completed during the year originally identified, it will continue through planning/construction phases during subsequent years.

Some of the measures included in this document are contemplated as additional precautionary measures intended to further reduce the risk of wildfires. "PG&E" refers to Pacific Gas and Electric Company, a subsidiary of PG&E Corporation. ©2023 Pacific Gas and Electric Company. All rights reserved. 7/28/2023.

Scroll for Additional City Information



Undergrounding Map City of Anderson

To reduce the risk of wildfires and keep our communities safe, PG&E is undergrounding 350 miles of distribution lines across our service area in 2023. Undergrounding is one of many layers of protection that PG&E uses to keep our customers and hometowns safe. The map below shows the approximate locations of recently complete or forecast projects for 2023, as well as areas we have identified for potential work in 2024-2026. Forecast miles include areas that are in any stage of the planning process and projects are subject to change.

2023 COMPLETE/FORECAST	2024 FORECAST	2025-2026 FORECAST*
APPROX. 2 MILES	APPROX. 1 MILE	0 MILES

*Extended forecast does not include all planned work and has a higher potential for changes.

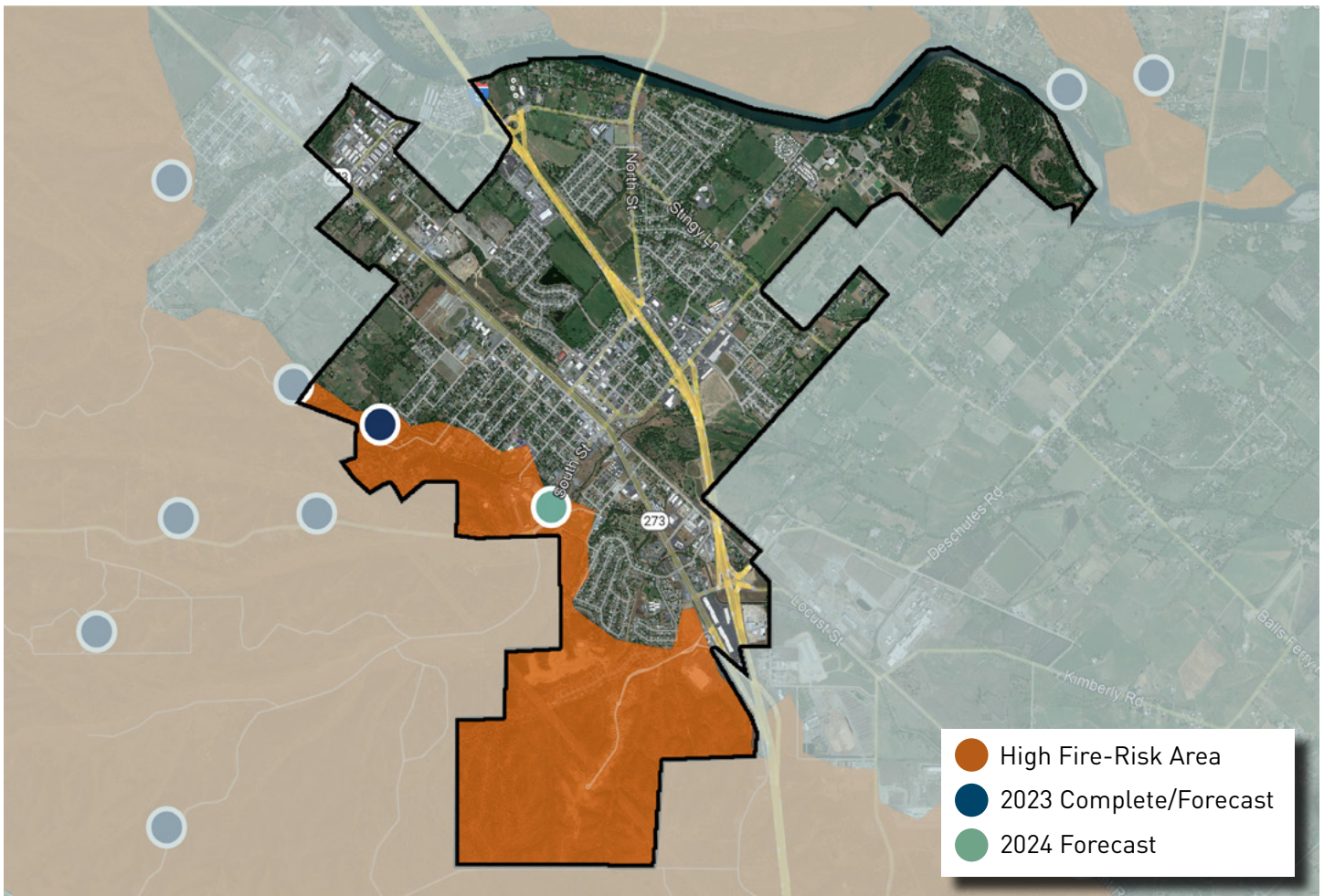

For more information, please visit pge.com/undergrounding.

Data as of 6/30/2023. This map is for illustrative purposes. Forecasts can change as our risk model evolves to address the greatest wildfire risk. Forecast miles also exceed annual targets. Mileage in a community may increase or decrease due to access, weather, permitting or other constraints. In most cases, if a project is not completed during the year originally identified, it will continue through planning/construction phases during subsequent years.

Some of the measures included in this document are contemplated as additional precautionary measures intended to further reduce the risk of wildfires. "PG&E" refers to Pacific Gas and Electric Company, a subsidiary of PG&E Corporation. ©2023 Pacific Gas and Electric Company. All rights reserved. 7/28/2023.



Undergrounding Map Sierra County

To reduce the risk of wildfires and keep our communities safe, PG&E is undergrounding 350 miles of distribution lines across our service area in 2023. Undergrounding is one of many layers of protection that PG&E uses to keep our customers and hometowns safe. The map below shows the approximate locations of recently complete or forecast projects for 2023, as well as areas we have identified for potential work in 2024-2026. Forecast miles include areas that are in any stage of the planning process and projects are subject to change.

2023 COMPLETE/FORECAST	2024 FORECAST	2025-2026 FORECAST*
0 MILES	0 MILES	APPROX. 24 MILES

*Extended forecast does not include all planned work and has a higher potential for changes.

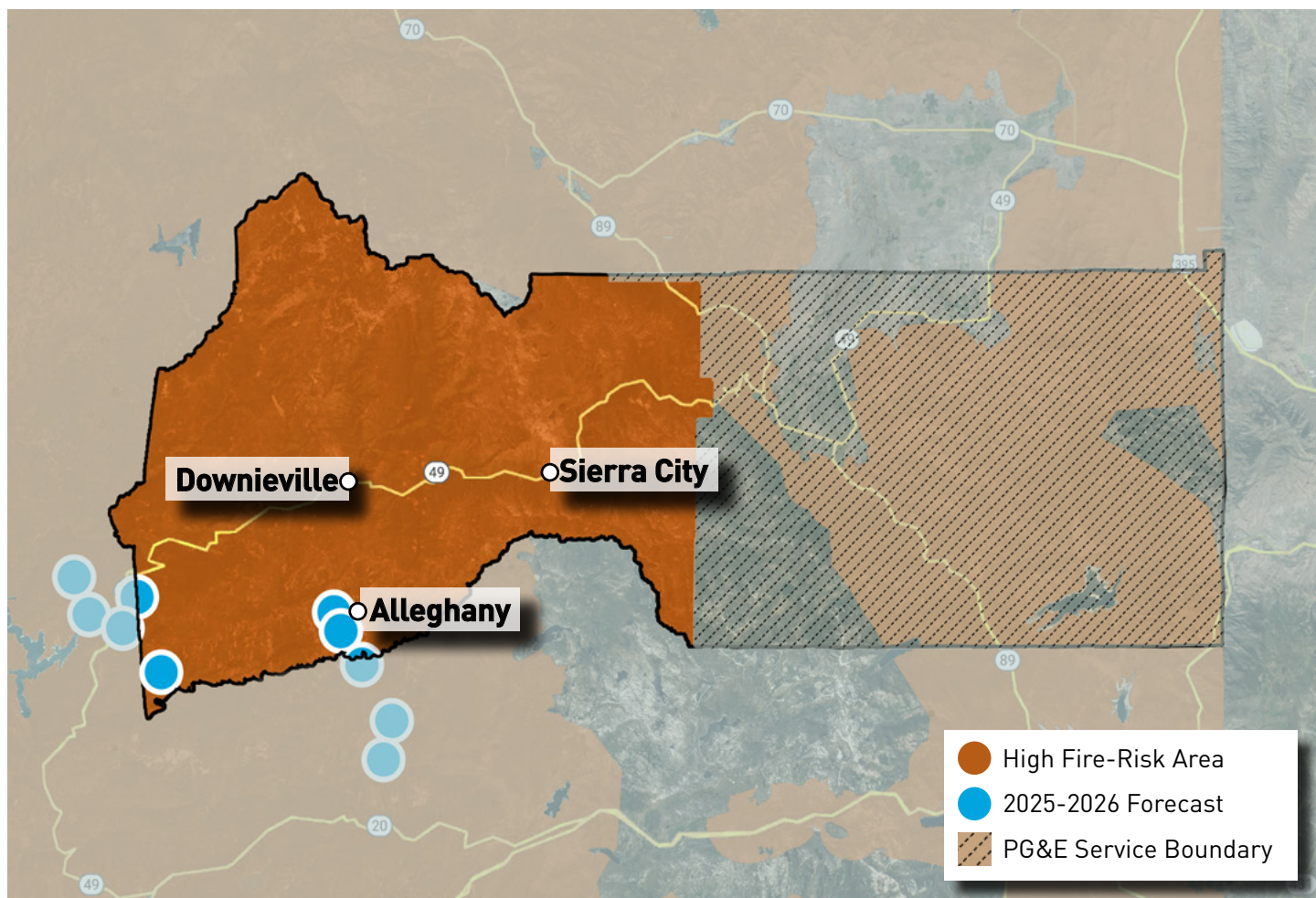

For more information, please visit pge.com/undergrounding.

Data as of 6/30/2023. This map is for illustrative purposes. Forecasts can change as our risk model evolves to address the greatest wildfire risk. Forecast miles also exceed annual targets. Mileage in a community may increase or decrease due to access, weather, permitting or other constraints. In most cases, if a project is not completed during the year originally identified, it will continue through planning/construction phases during subsequent years.

Some of the measures included in this document are contemplated as additional precautionary measures intended to further reduce the risk of wildfires. "PG&E" refers to Pacific Gas and Electric Company, a subsidiary of PG&E Corporation. ©2023 Pacific Gas and Electric Company. All rights reserved. 7/28/2023.



Undergrounding Map Solano County

To reduce the risk of wildfires and keep our communities safe, PG&E is undergrounding 350 miles of distribution lines across our service area in 2023. Undergrounding is one of many layers of protection that PG&E uses to keep our customers and hometowns safe. The map below shows the approximate locations of recently complete or forecast projects for 2023, as well as areas we have identified for potential work in 2024-2026. Forecast miles include areas that are in any stage of the planning process and projects are subject to change.

2023 COMPLETE/FORECAST

APPROX. **69** MILES

2024 FORECAST

0 MILES

2025-2026 FORECAST*

0 MILES

*Extended forecast does not include all planned work and has a higher potential for changes.

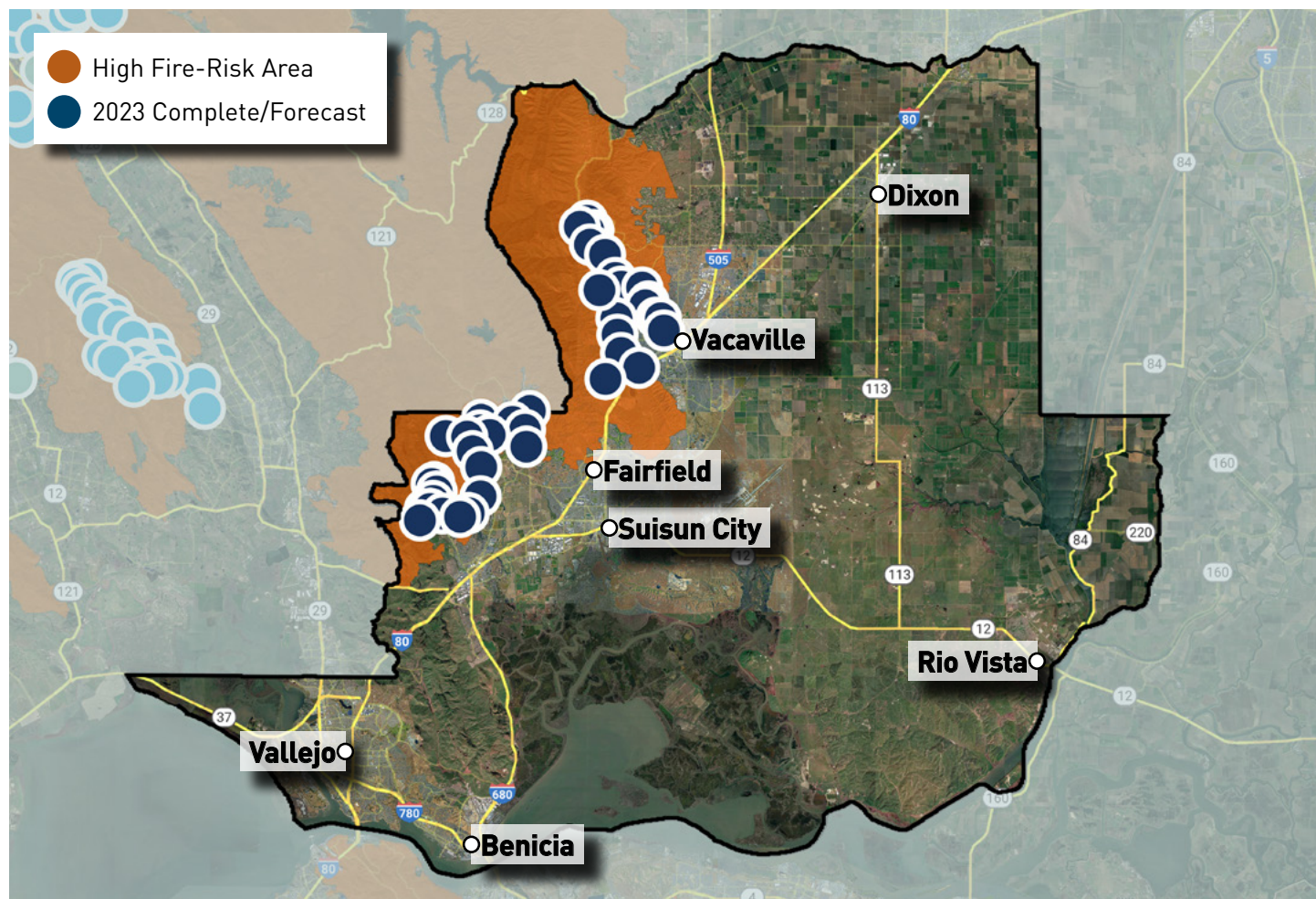

For more information, please visit pge.com/undergrounding.

Data as of 6/30/2023. This map is for illustrative purposes. Forecasts can change as our risk model evolves to address the greatest wildfire risk. Forecast miles also exceed annual targets. Mileage in a community may increase or decrease due to access, weather, permitting or other constraints. In most cases, if a project is not completed during the year originally identified, it will continue through planning/construction phases during subsequent years.

Some of the measures included in this document are contemplated as additional precautionary measures intended to further reduce the risk of wildfires. "PG&E" refers to Pacific Gas and Electric Company, a subsidiary of PG&E Corporation. ©2023 Pacific Gas and Electric Company. All rights reserved. 7/28/2023.

Scroll for Additional City Information



Undergrounding Map City of Vacaville

To reduce the risk of wildfires and keep our communities safe, PG&E is undergrounding 350 miles of distribution lines across our service area in 2023. Undergrounding is one of many layers of protection that PG&E uses to keep our customers and hometowns safe. The map below shows the approximate locations of recently complete or forecast projects for 2023, as well as areas we have identified for potential work in 2024-2026. Forecast miles include areas that are in any stage of the planning process and projects are subject to change.

2023 COMPLETE/FORECAST

APPROX. **5 MILES**

2024 FORECAST

0 MILES

2025-2026 FORECAST*

0 MILES

*Extended forecast does not include all planned work and has a higher potential for changes.

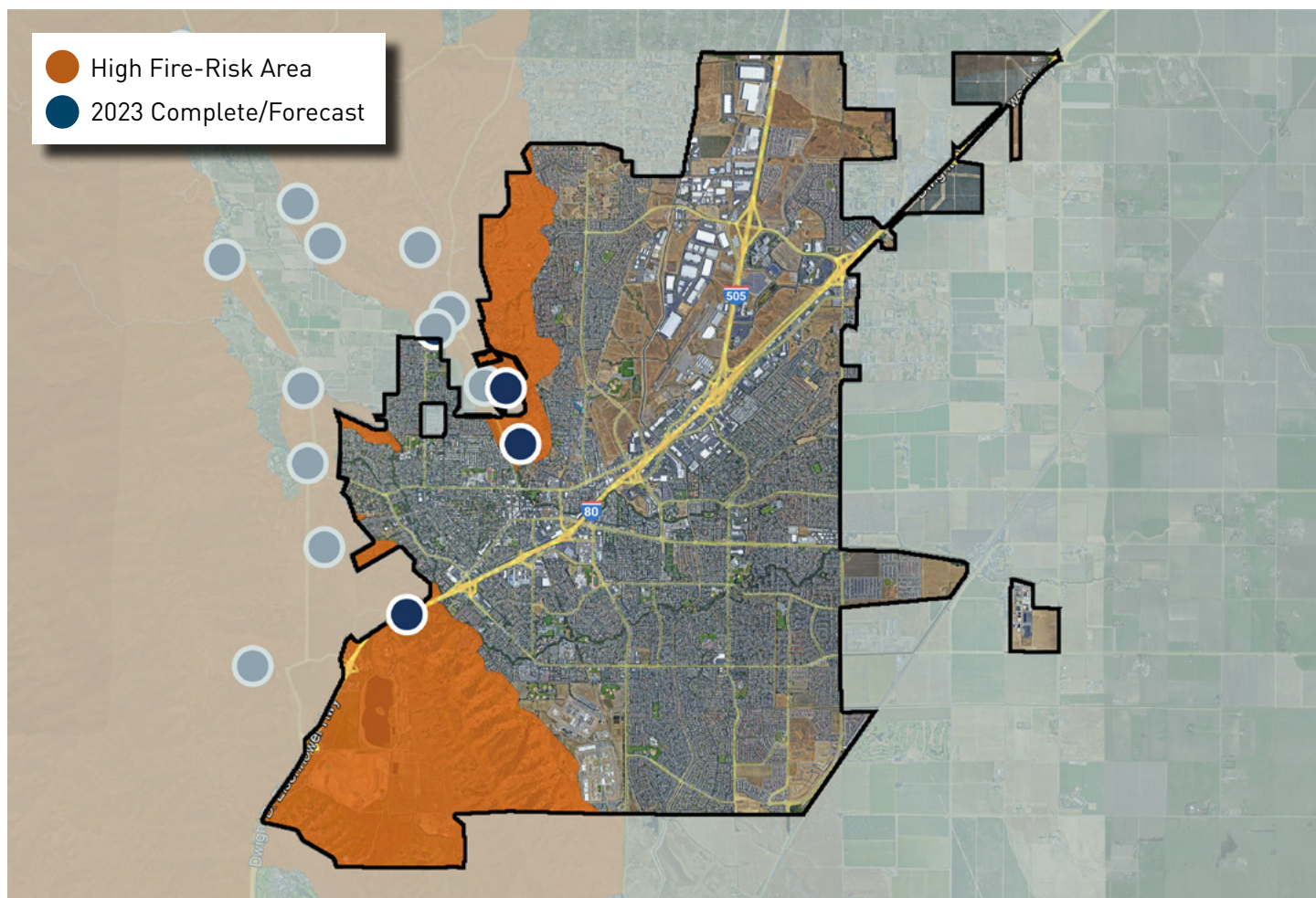

For more information, please visit pge.com/undergrounding.

Data as of 6/30/2023. This map is for illustrative purposes. Forecasts can change as our risk model evolves to address the greatest wildfire risk. Forecast miles also exceed annual targets. Mileage in a community may increase or decrease due to access, weather, permitting or other constraints. In most cases, if a project is not completed during the year originally identified, it will continue through planning/construction phases during subsequent years.

Some of the measures included in this document are contemplated as additional precautionary measures intended to further reduce the risk of wildfires. "PG&E" refers to Pacific Gas and Electric Company, a subsidiary of PG&E Corporation. ©2023 Pacific Gas and Electric Company. All rights reserved. 7/28/2023.



Undergrounding Map Sonoma County

To reduce the risk of wildfires and keep our communities safe, PG&E is undergrounding 350 miles of distribution lines across our service area in 2023. Undergrounding is one of many layers of protection that PG&E uses to keep our customers and hometowns safe. The map below shows the approximate locations of recently complete or forecast projects for 2023, as well as areas we have identified for potential work in 2024-2026. Forecast miles include areas that are in any stage of the planning process and projects are subject to change.

2023 COMPLETE/FORECAST

APPROX. **5** MILES

2024 FORECAST

APPROX. **2** MILES

2025-2026 FORECAST*

0 MILES

*Extended forecast does not include all planned work and has a higher potential for changes.

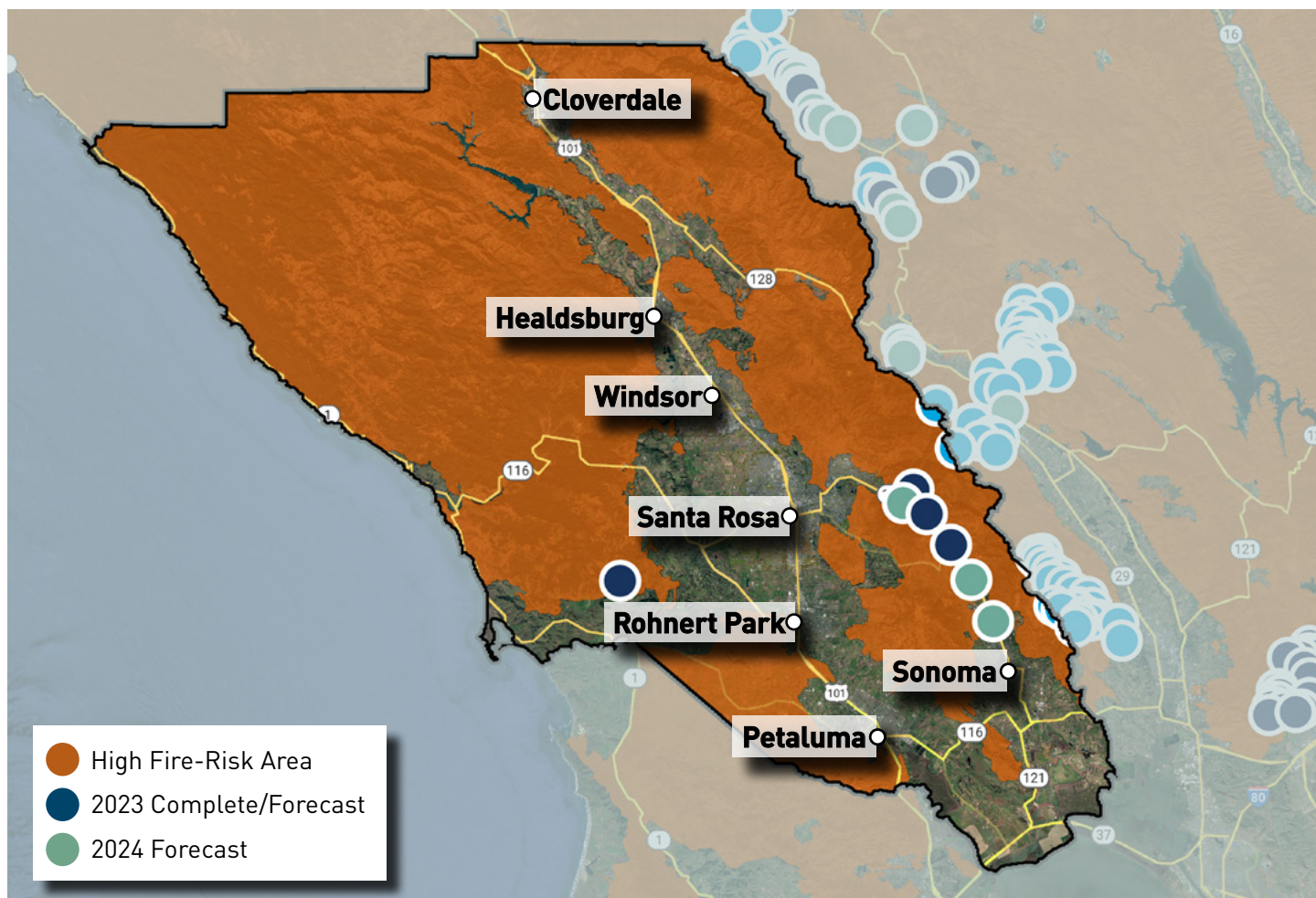

For more information, please visit pge.com/undergrounding.

Data as of 6/30/2023. This map is for illustrative purposes. Forecasts can change as our risk model evolves to address the greatest wildfire risk. Forecast miles also exceed annual targets and include Rule 20A projects initiated by agencies in high fire-risk areas. Mileage in a community may increase or decrease due to access, weather, permitting or other constraints. In most cases, if a project is not completed during the year originally identified, it will continue through planning/construction phases during subsequent years.

Some of the measures included in this document are contemplated as additional precautionary measures intended to further reduce the risk of wildfires.

"PG&E" refers to Pacific Gas and Electric Company, a subsidiary of PG&E Corporation. ©2023 Pacific Gas and Electric Company. All rights reserved. 7/28/2023.



Undergrounding Map Tehama County

To reduce the risk of wildfires and keep our communities safe, PG&E is undergrounding 350 miles of distribution lines across our service area in 2023. Undergrounding is one of many layers of protection that PG&E uses to keep our customers and hometowns safe. The map below shows the approximate locations of recently complete or forecast projects for 2023, as well as areas we have identified for potential work in 2024-2026. Forecast miles include areas that are in any stage of the planning process and projects are subject to change.

2023 COMPLETE/FORECAST	2024 FORECAST	2025-2026 FORECAST*
APPROX. 32 MILES	APPROX. 29 MILES	0 MILES

*Extended forecast does not include all planned work and has a higher potential for changes.

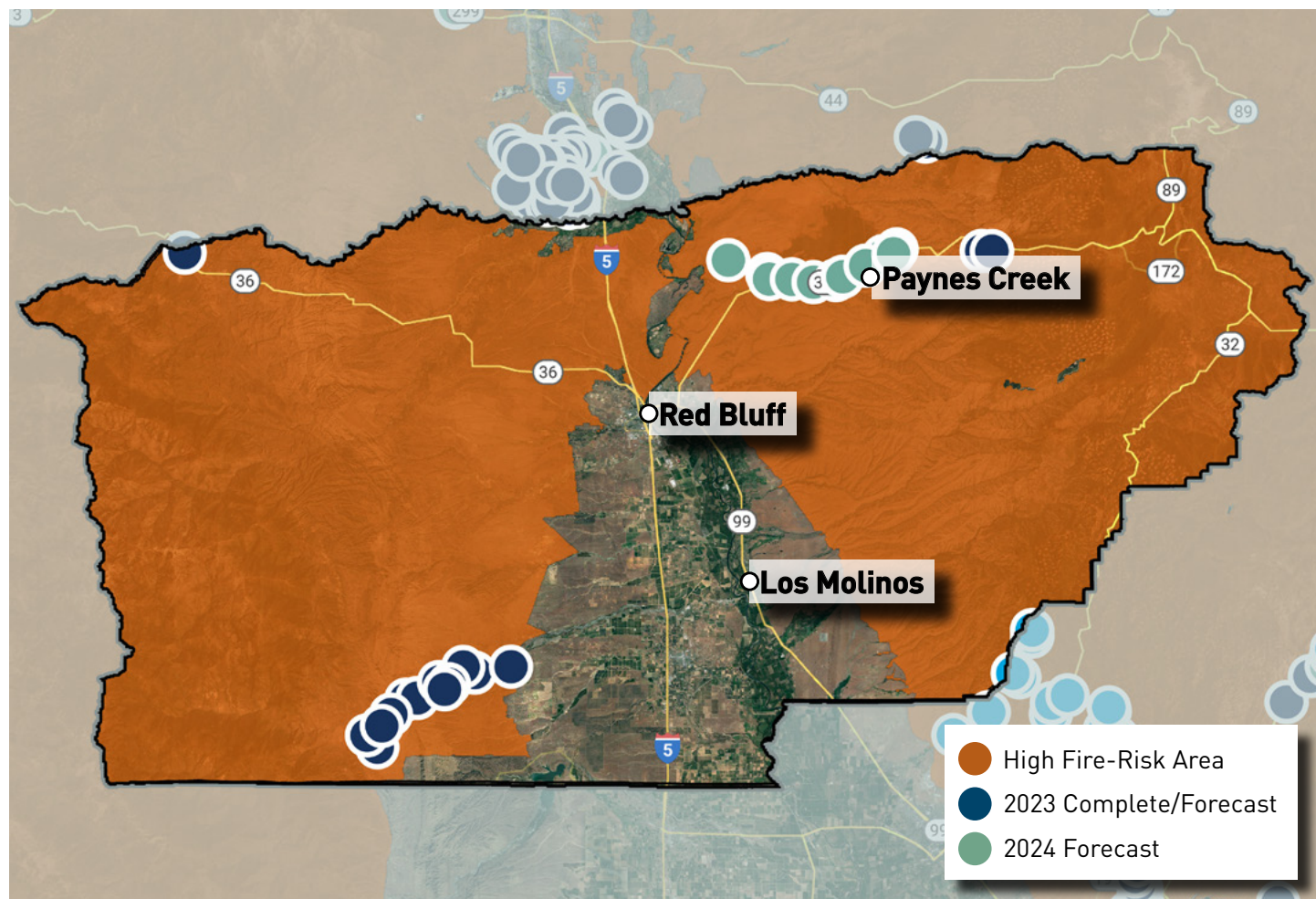

For more information, please visit pge.com/undergrounding.

Data as of 6/30/2023. This map is for illustrative purposes. Forecasts can change as our risk model evolves to address the greatest wildfire risk. Forecast miles also exceed annual targets. Mileage in a community may increase or decrease due to access, weather, permitting or other constraints. In most cases, if a project is not completed during the year originally identified, it will continue through planning/construction phases during subsequent years.

Some of the measures included in this document are contemplated as additional precautionary measures intended to further reduce the risk of wildfires. "PG&E" refers to Pacific Gas and Electric Company, a subsidiary of PG&E Corporation. ©2023 Pacific Gas and Electric Company. All rights reserved. 7/28/2023.



Undergrounding Map Trinity County

To reduce the risk of wildfires and keep our communities safe, PG&E is undergrounding 350 miles of distribution lines across our service area in 2023. Undergrounding is one of many layers of protection that PG&E uses to keep our customers and hometowns safe. The map below shows the approximate locations of recently complete or forecast projects for 2023, as well as areas we have identified for potential work in 2024-2026. Forecast miles include areas that are in any stage of the planning process and projects are subject to change.

2023 COMPLETE/FORECAST	2024 FORECAST	2025-2026 FORECAST*
APPROX. 9 MILES	APPROX. 2 MILES	0 MILES

*Extended forecast does not include all planned work and has a higher potential for changes.

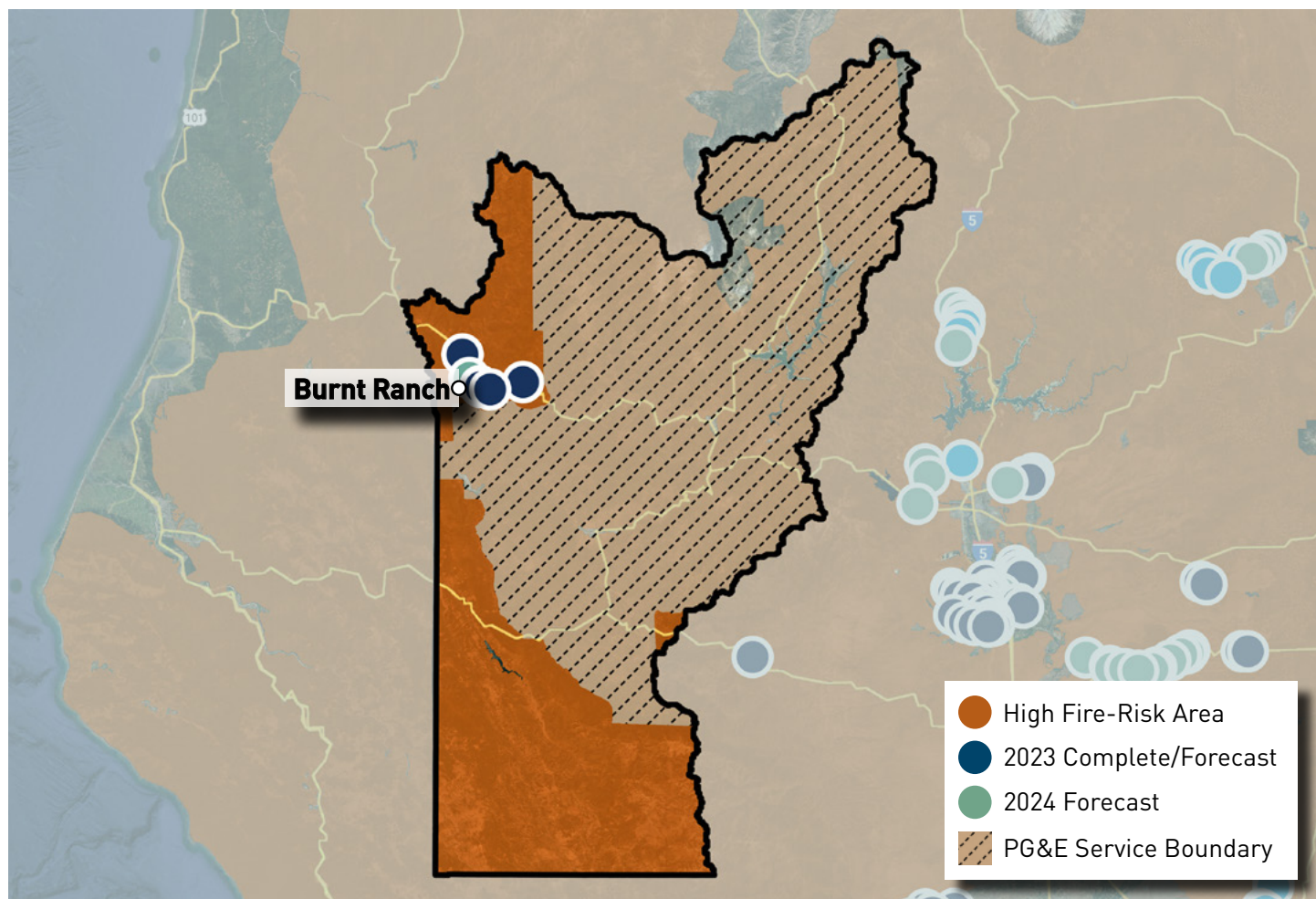

For more information, please visit pge.com/undergrounding.

Data as of 6/30/2023. This map is for illustrative purposes. Forecasts can change as our risk model evolves to address the greatest wildfire risk. Forecast miles also exceed annual targets. Mileage in a community may increase or decrease due to access, weather, permitting or other constraints. In most cases, if a project is not completed during the year originally identified, it will continue through planning/construction phases during subsequent years.

Some of the measures included in this document are contemplated as additional precautionary measures intended to further reduce the risk of wildfires. "PG&E" refers to Pacific Gas and Electric Company, a subsidiary of PG&E Corporation. ©2023 Pacific Gas and Electric Company. All rights reserved. 7/28/2023.



Undergrounding Map Tuolumne County

To reduce the risk of wildfires and keep our communities safe, PG&E is undergrounding 350 miles of distribution lines across our service area in 2023. Undergrounding is one of many layers of protection that PG&E uses to keep our customers and hometowns safe. The map below shows the approximate locations of recently complete or forecast projects for 2023, as well as areas we have identified for potential work in 2024-2026. Forecast miles include areas that are in any stage of the planning process and projects are subject to change.

2023 COMPLETE/FORECAST

APPROX. **4** MILES

2024 FORECAST

0 MILES

2025-2026 FORECAST*

0 MILES

*Extended forecast does not include all planned work and has a higher potential for changes.

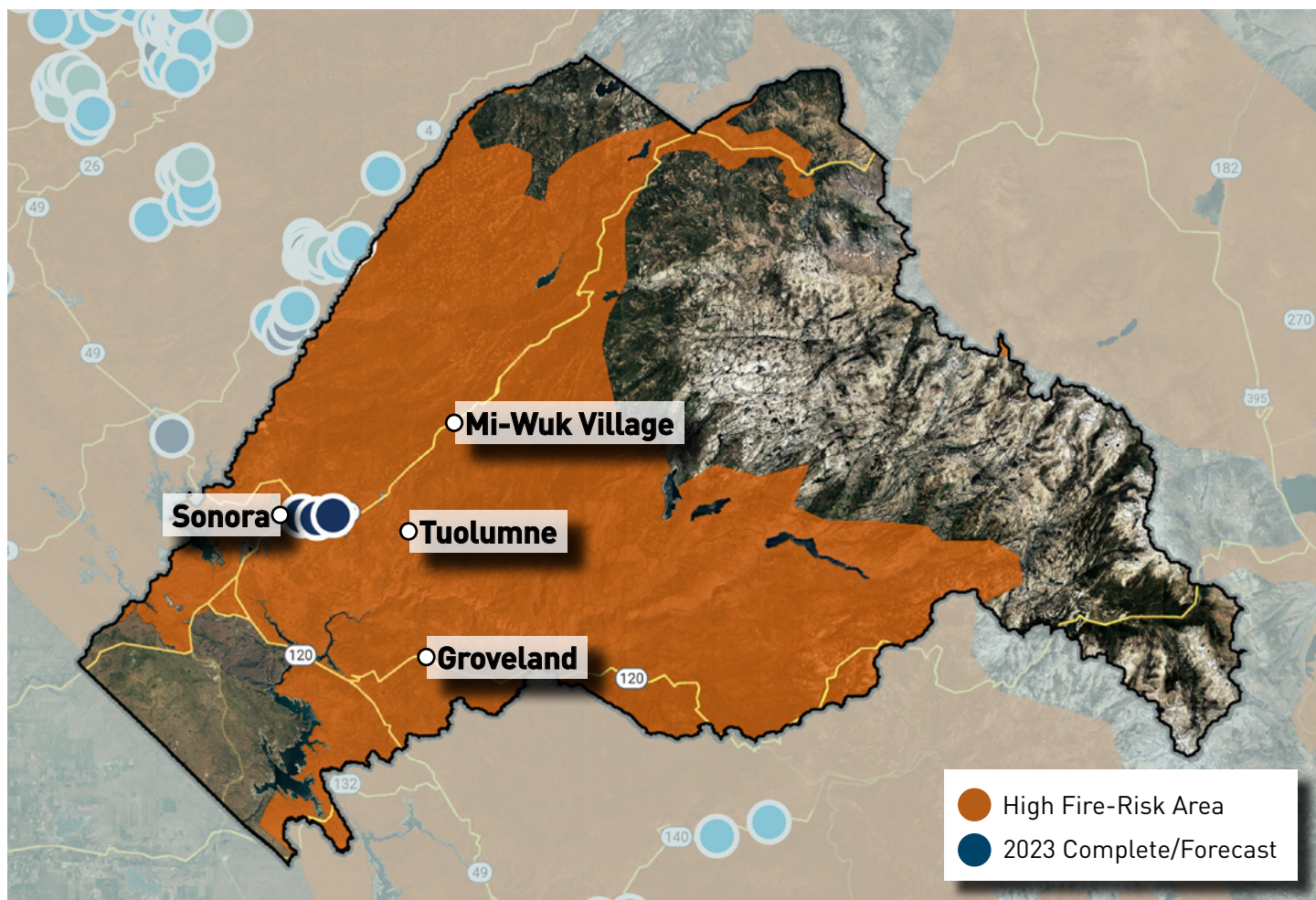

For more information, please visit pge.com/undergrounding.

Data as of 6/30/2023. This map is for illustrative purposes. Forecasts can change as our risk model evolves to address the greatest wildfire risk. Forecast miles also exceed annual targets. Mileage in a community may increase or decrease due to access, weather, permitting or other constraints. In most cases, if a project is not completed during the year originally identified, it will continue through planning/construction phases during subsequent years.

Some of the measures included in this document are contemplated as additional precautionary measures intended to further reduce the risk of wildfires. "PG&E" refers to Pacific Gas and Electric Company, a subsidiary of PG&E Corporation. ©2023 Pacific Gas and Electric Company. All rights reserved. 7/28/2023.



Undergrounding Map Yuba County

To reduce the risk of wildfires and keep our communities safe, PG&E is undergrounding 350 miles of distribution lines across our service area in 2023. Undergrounding is one of many layers of protection that PG&E uses to keep our customers and hometowns safe. The map below shows the approximate locations of recently complete or forecast projects for 2023, as well as areas we have identified for potential work in 2024-2026. Forecast miles include areas that are in any stage of the planning process and projects are subject to change.

2023 COMPLETE/FORECAST	2024 FORECAST	2025-2026 FORECAST*
0 MILES	0 MILES	APPROX. 25 MILES

*Extended forecast does not include all planned work and has a higher potential for changes.

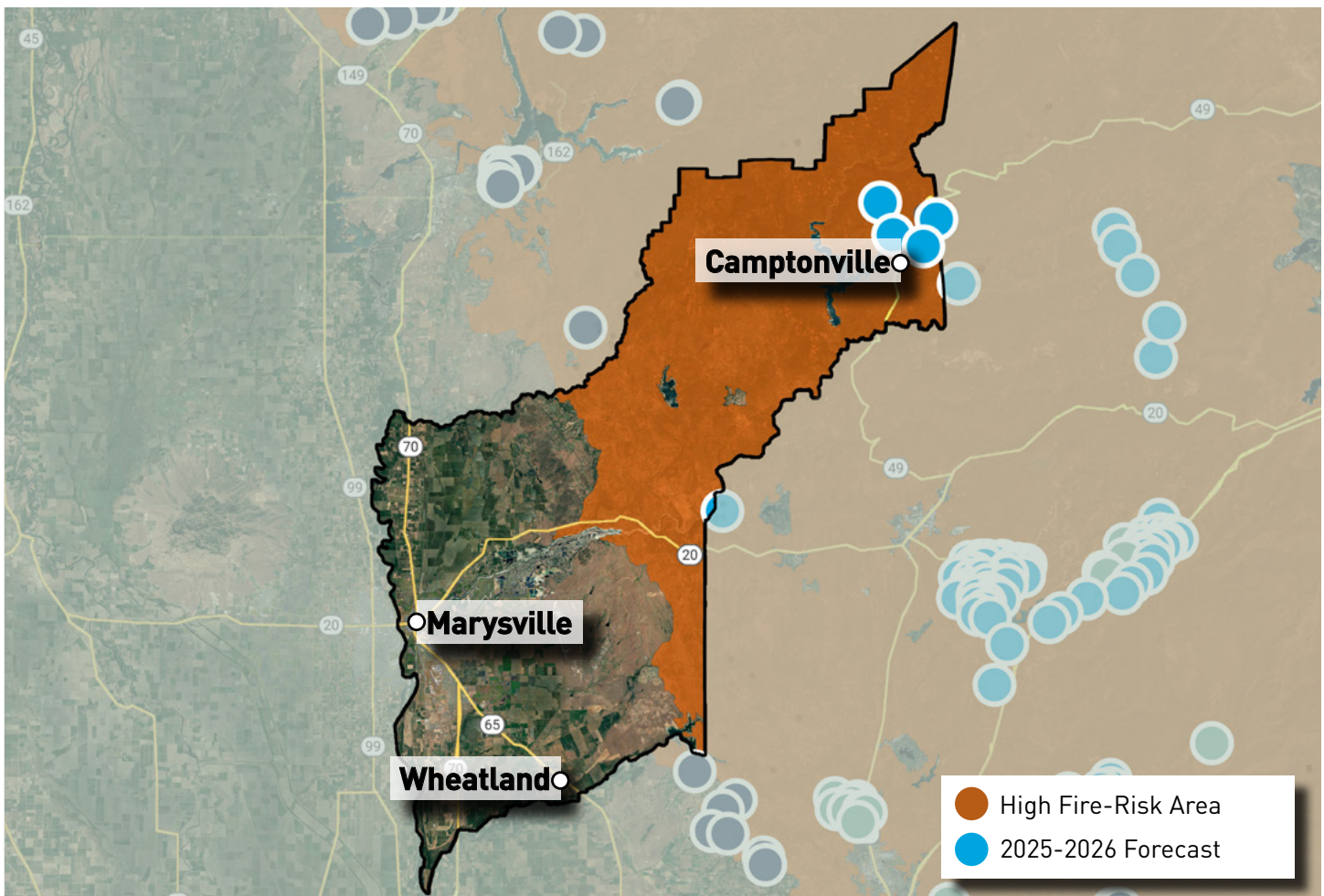

For more information, please visit pge.com/undergrounding.

Data as of 6/30/2023. This map is for illustrative purposes. Forecasts can change as our risk model evolves to address the greatest wildfire risk. Forecast miles also exceed annual targets. Mileage in a community may increase or decrease due to access, weather, permitting or other constraints. In most cases, if a project is not completed during the year originally identified, it will continue through planning/construction phases during subsequent years.

Some of the measures included in this document are contemplated as additional precautionary measures intended to further reduce the risk of wildfires. "PG&E" refers to Pacific Gas and Electric Company, a subsidiary of PG&E Corporation. ©2023 Pacific Gas and Electric Company. All rights reserved. 7/28/2023.