

**PRELIMINARY PERMIT AREA
IN STATE WATERS**
WAVECONNECT PROJECT
HUMBOLDT COUNTY, CALIFORNIA

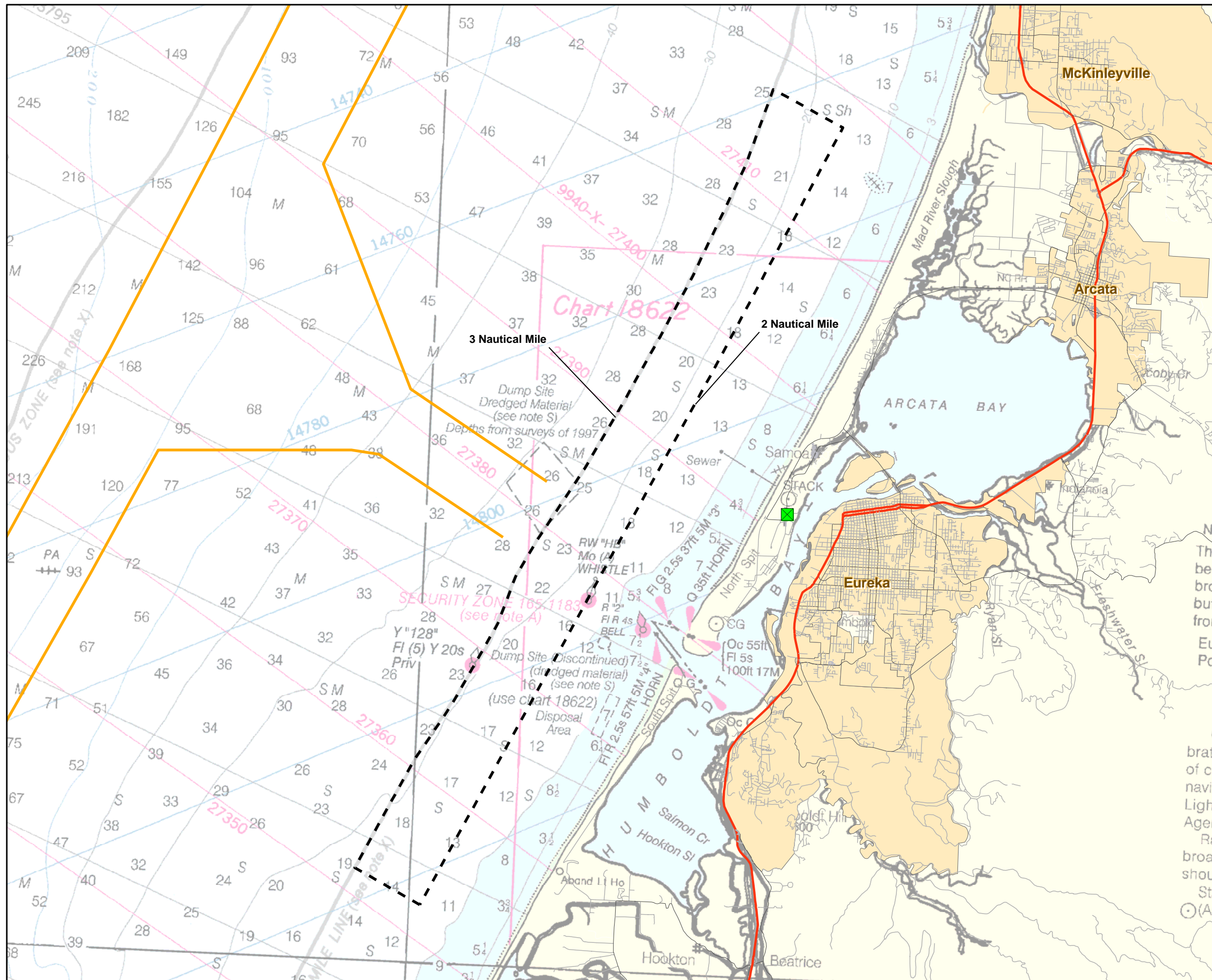

The preliminary permit allows PG&E to conduct studies only. It does not allow for construction, exclusion, or any physical disturbance. If the project is permitted for construction at a later date, the project footprint would be significantly smaller than this preliminary permit study area.

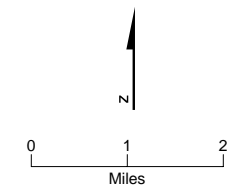

- LEGEND**
- Fairhaven Substation
 - Tow Boat Lanes
 - Preliminary Permit Area In State Waters