

PARCEL TABLE

TAG	ASSESSOR'S PARCEL NUMBER
(A)	APN:030-070-031
(B)	APN: 030-070-063
(C)	APN: 030-070-064
(D)	APN: 030-070-059
(E)	APN: 030-070-062
(F)	APN: 030-070-057
(G)	APN: 030-070-056
(H)	APN: 030-070-055
(I)	APN: 030-070-050
(J)	APN: 030-190-005
(K)	APN: 030-190-020
(L)	APN: 030-190-017
(M)	APN: 030-190-024
(N)	APN: 030-190-028
(O)	APN: 030-190-029
(P)	APN: 030-190-009

TAG	ASSESSOR'S PARCEL NUMBER
(Q)	APN: 030-190-026
(R)	APN: 030-190-027
(S)	APN: 030-190-012
(T)	APN: 030-200-002

LEGEND

GIS PARCEL LINE -

SUBSURFACE RIGHTS -

SURFACE & SUBSURFACE RIGHTS -

OVERVIEW MAP

(11" X 17")

PLEASANT CREEK GAS STORAGE FACILITY
YOLO COUNTY, CA

PACIFIC GAS AND ELECTRIC COMPANY
SAN FRANCISCO, CALIFORNIA



NOTES: - Certificate of Compliance, Doc.# 2014-0003145-00 Y.C.R.
 - APN's: 030-030-075, 030-030-076
 - COC #2016-0015465 APN's 030-030-041
 - COC #2016-0014998 APN's 030-030-079; -080

2

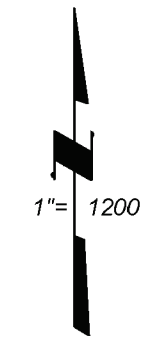
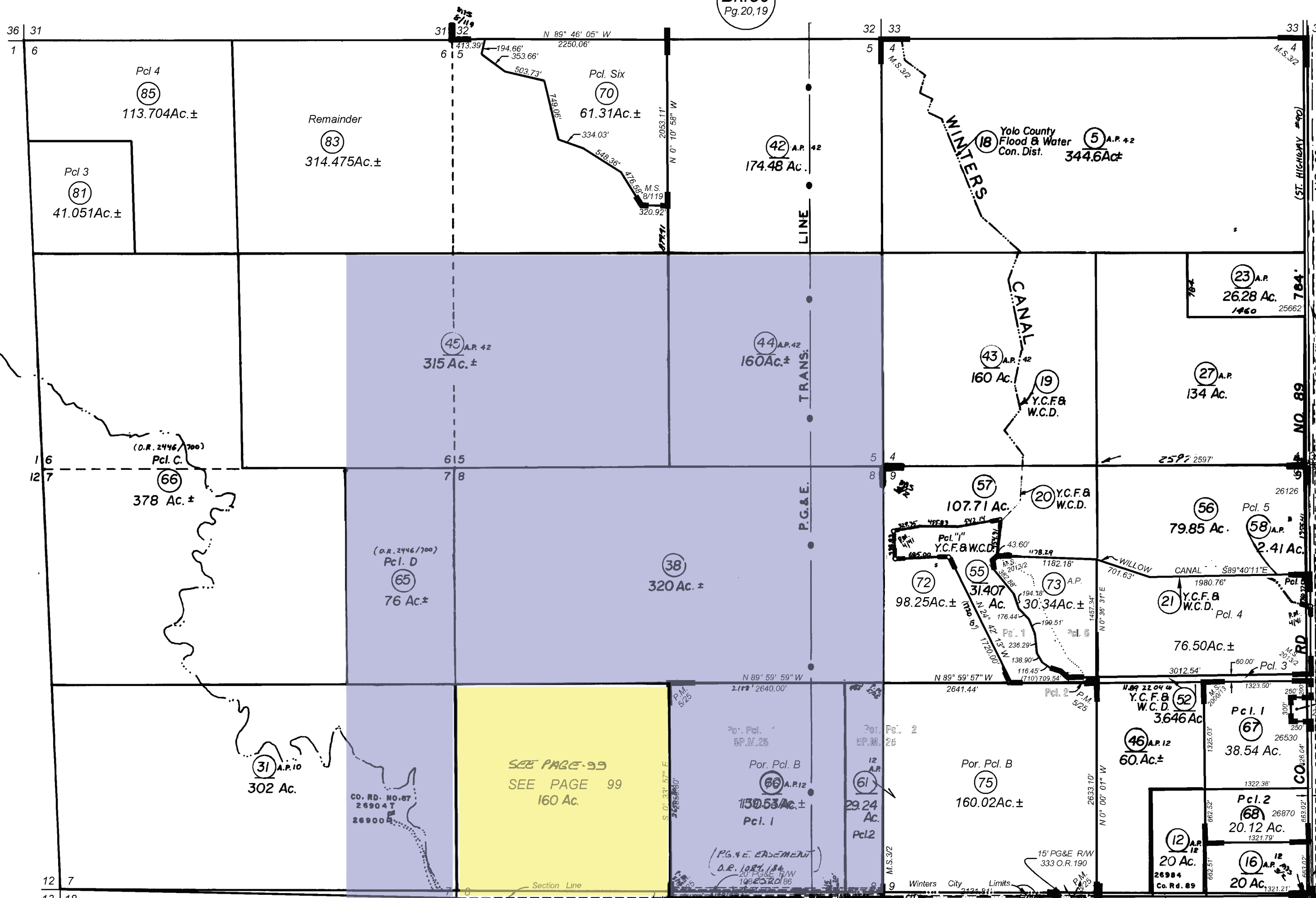

Legend

- Subsurface Rights
- Surface & Subsurface Rights

Pg. 1
Bk. 38
 Pg. 4

M.S. Bk. 3, Pg. 2 - Sec. 9, T. 8N., R. 1W., M.D.M.
 for Geo. D. Cooper
 M.S. Bk. 8, Pg. 119 - E.A. Rominger Property
 P.M. Bk. 4, Pg. 40, 41 - Pcl. Map # 2785,
 Yolo County Flood Control & Water Cons. Dist.
 P.M. Bk. 5, Pg. 25 - Graf & Thomas, Pcl. Map # 2933
 M.S. Bk. 2000 Pg. 13 - Record of Survey.
 M.S. Bk. 2013, Pg. 2 - Record of Survey for Jeremy Spielman

18

W/O 3581 C.W. 2/27/10	W/O 7518L 4/10/88	W/O 211071D/E 05/25/10	W/O 218140 12/30/17
W/O 3522D 2/27/75	W/O 7432L 2/12/80	W/O 204123N 10/8/03	W/O 217137 06/10/16
W/O 3124L 7/8/75	W/O 6378L 2/18/84	W/O 202224L 12/31/01	W/O 215012D/E 02/11/14
DBT 2800 2/7/75	W/O 5721L 10/22/81	W/O 202192N 12/31/01	W/O 214008C 01/11/13
DBT 2437 1/10/75	W/O 5317L 2/24/80	W/O 202163L 10/04/01	W/O 213158N/D 11/27/12
DBT 1-71 1/31/74	W/O 5183L 11/27/77	W/O 201014C 3/13/00	
DBT 1333C 2/24/73	W/O 4993D 6-6-77	W/O 979035E 7/21/78	
	W/O 4798C 10/11/78	W/O 7716L 5/21/80	
	W/O 4778D 10/12/78	W/O 7215L 2/28/89	

21

W/O 218140 12/30/17	W/O 217137 06/10/16	W/O 215012D/E 02/11/14	W/O 214008C 01/11/13	W/O 213158N/D 11/27/12
---------------------	---------------------	------------------------	----------------------	------------------------

Assessor's Map Bk. 30, Pg. 03
 County of Yolo, Calif.

18/19

NOTE - Assessor's Block Number Shown in Ellipses.
 Assessor's Parcel Number Shown in Circles.

NOTES: Certificate of Compliance, Doc.# 2014-0003145-00 Y.C.R.
 APN: 030-180-033

SEC. 17 & 18, T. 8N., R. 1W., M.D.B. & M.

CAUTION - These Maps ARE NOT to be used for legal descriptions.

30 - 18

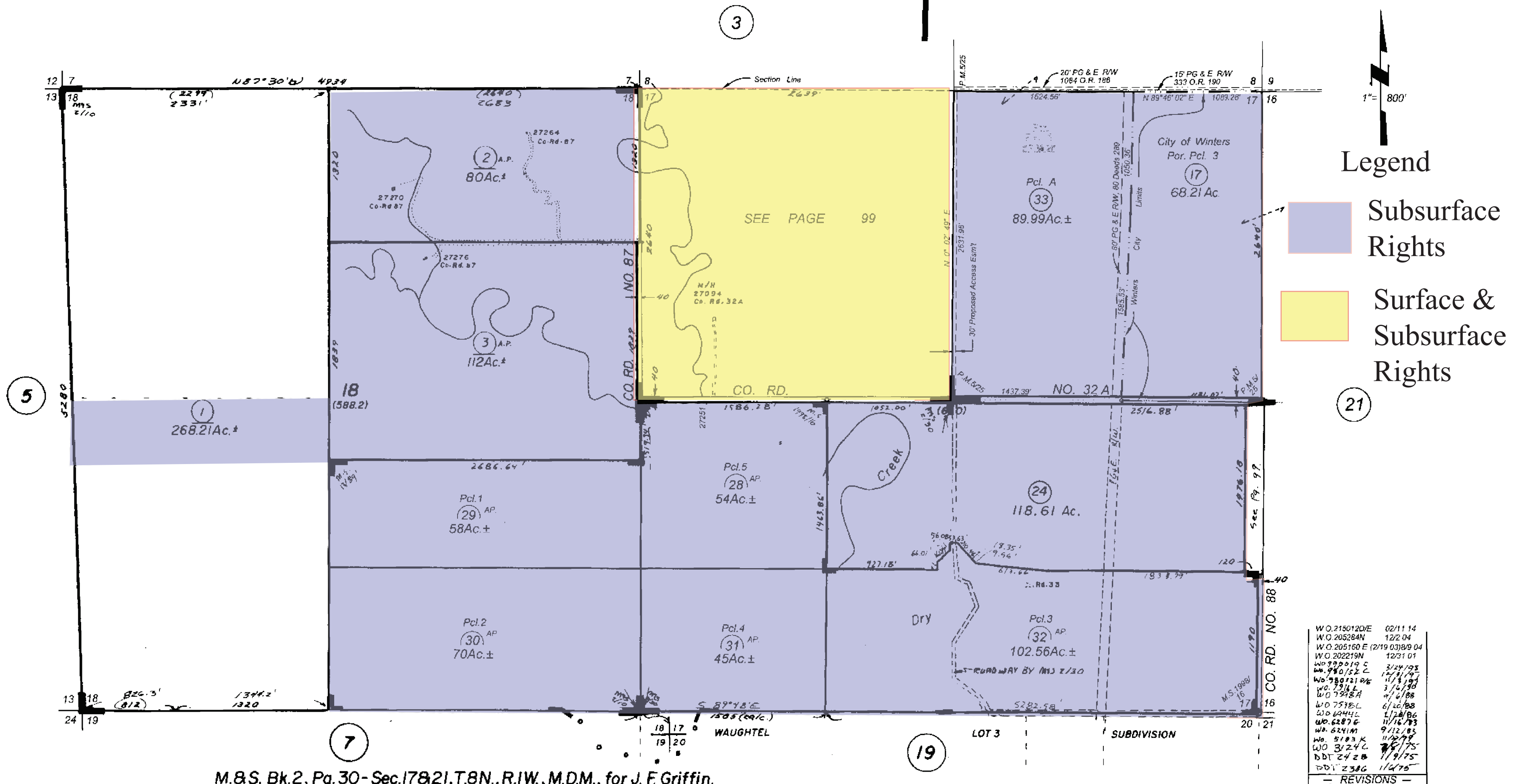

M.&S. Bk.2, Pg.30- Sec.17&21,T.8N.,R.1W.,M.D.M., for J. F. Griffin.
 M.&S. Bk.2, Pg.10- Sec.18,T.8N.,R.1W.,M.D.M. for J.H. Glide.
 P.M. Bk.5. Pg.25- Graf & Thomas * 2933.
 M. S. Bk.13. Pg.89 - Record of Survey.
 M.S. Bk.1998, Pg.16 - Record of Survey.

NOTE - Assessor's Block Number Shown in Ellipses.
 Assessor's Parcel Number Shown in Circles.
 SEE PG.23 FOR M/R

CITY & VICINITY OF WINTER'S
 Assessor's Map Bk. 30, Pg. 18
 County of Yolo, Calif.

Legend

 Subsurface Rights

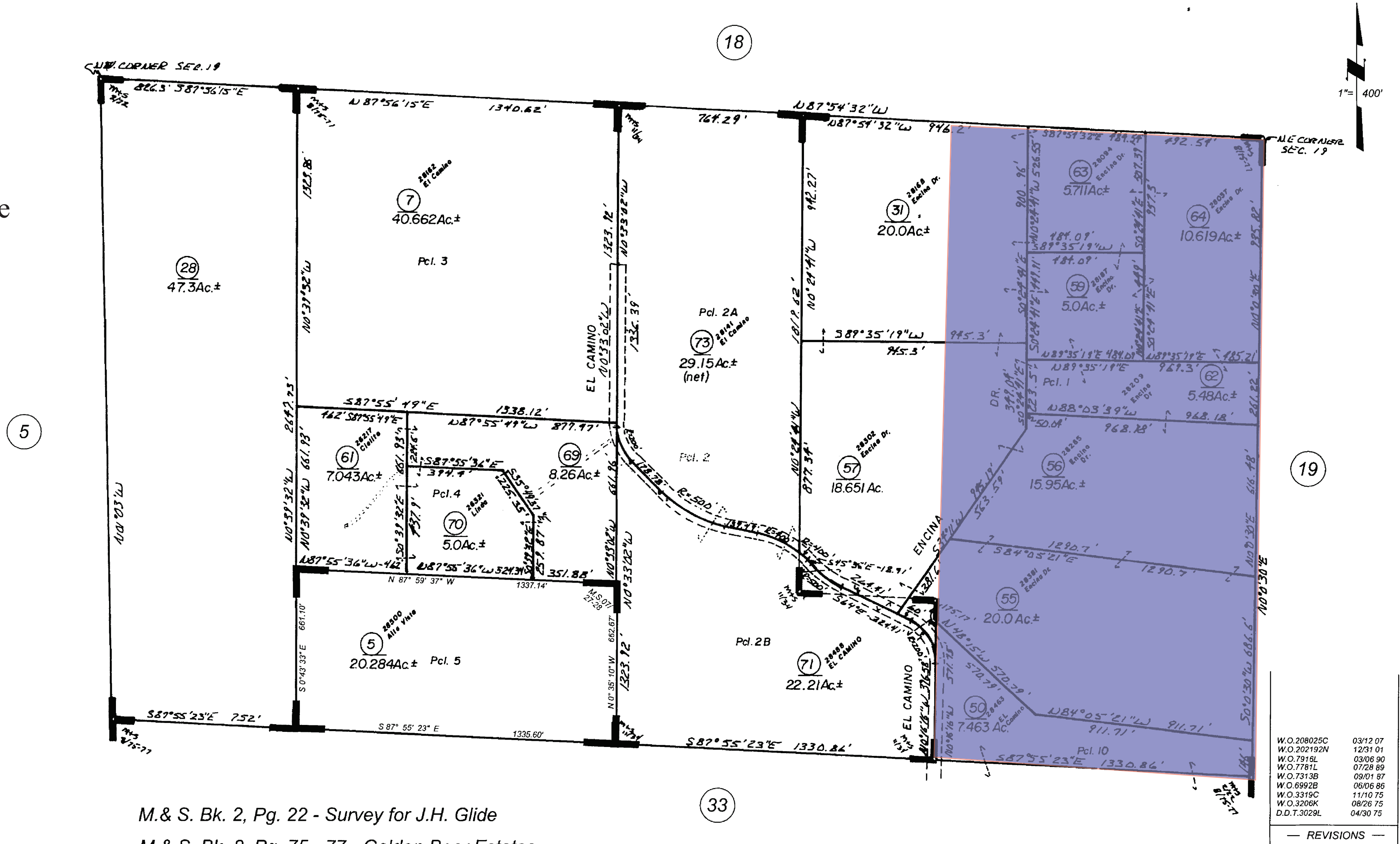

M. & S. Bk. 2, Pg. 22 - Survey for J.H. Glide
 M. & S. Bk. 8, Pg. 75 - 77 - Golden Bear Estates
 M. & S. Bk. 11, Pg. 34 - R.O.S. for James N. Luthin
 M.S. Bk. 07, Pg. 27 - 28 - Record of Survey for Roy Bellhorn & Maggie S. Burns

NOTE - Assessor's Block Number Shown in Ellipses.
 Assessor's Parcel Number Shown in Circles.

W.O.208025C	03/12 07
W.O.202192N	12/31 01
W.O.7916L	03/06 90
W.O.7781L	07/28 89
W.O.7313B	09/01 87
W.O.6992B	06/06 86
W.O.3319C	11/10 75
W.O.3206K	08/26 75
D.D.T.3029L	04/30 75

— REVISIONS —

Assessor's Map Bk. 30, Pg. 07
 County of Yolo, Calif.

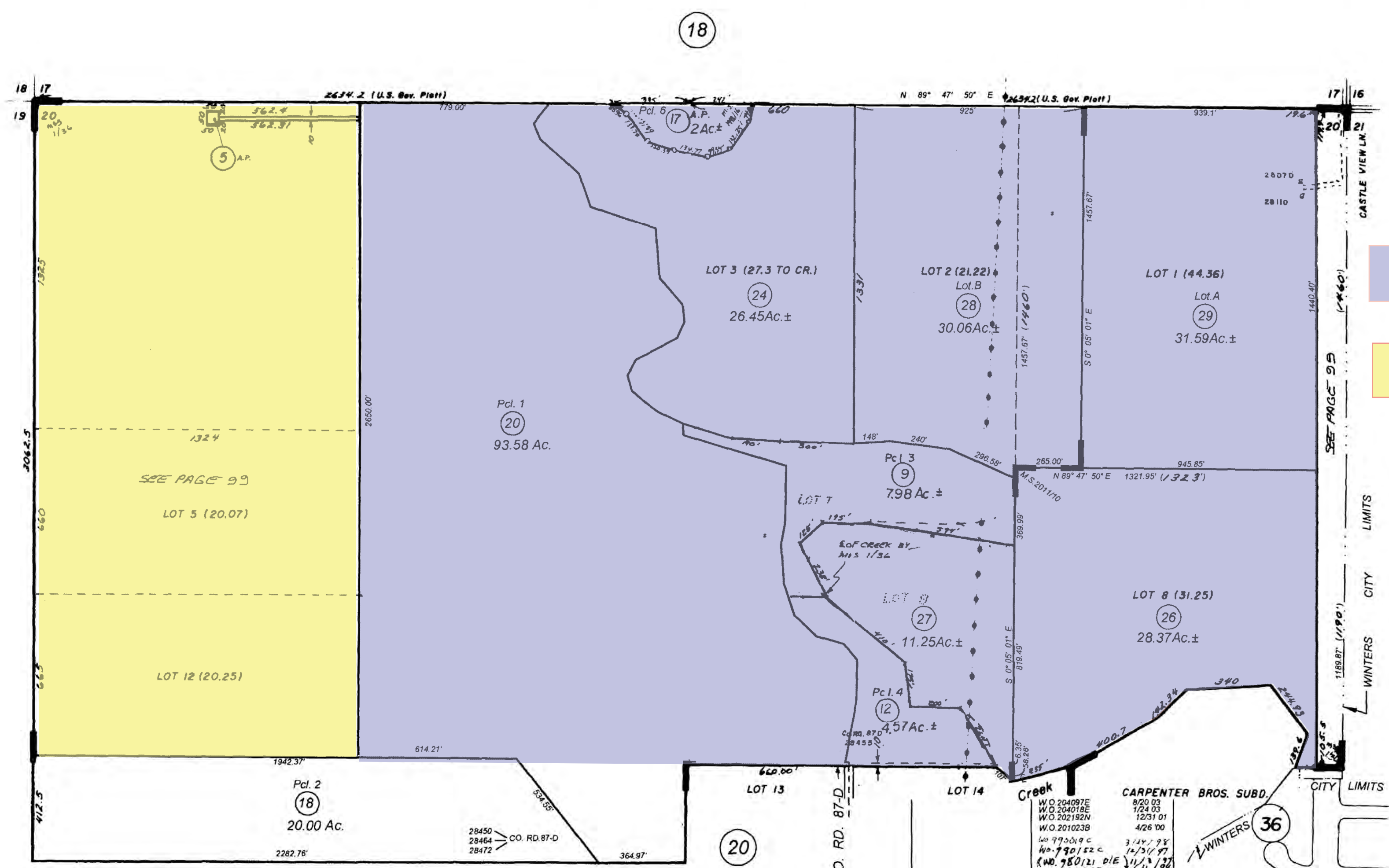

Legend

- Subsurface Rights
- Surface & Subsurface Rights

M.B. Bk.1, Pg.55 - Waughtel Subd.
M.&S. Bk.1, Pg.36 - Sec.20, T.8N., R.1W., M.D.M.
M.S. Bk.13, Pg.89 - Record of Survey.
M.S. Bk.1998, Pg.16 - Record of Survey.
M.S. Bk. 2000, Pg. 30,31 - Reversion Map # 4177
M.S. Bk. 2011, Pg. 10 - Record of Survey for O'Brien Property

NOTE - Assessor's Block Number Shown in Ellipses.
Assessor's Parcel Number Shown in Circles.

W.O. 204097E	8/20 03
W.O. 204018E	7/24 03
W.O. 202192N	12/31 01
W.O. 201023B	4/26 00
W.O. 990019C	3/12/ 98
W.O. 990152C	12/31/ 97
W.O. 980121 DIE	11/13/ 97
W.O. 9696 DIE	2/11/ 94
W.O. 9037 DL	2/23/ 91
W.O. 7546 A	3/6/ 88
W.O. 6194 M	2/20/ 83
W.O. 6105 M	2/28/ 83
W.O. 3124	9/8/ 75
DBT 2323	10/20/ 74

- REVISIONS -

CARPENTER BROS. SUBD.
WINTERS (36)
VICINITY OF WINTERS
Assessor's Map Bk. 30, Pg. 19
County of Yolo, Calif.

M. & S. Bk. 02, Pg. 56, 57 - Record of Survey - ST. HWY 128, Monumentation Map

M.S. Bk. 7, Pg. 94 - Record of Survey for a por. of A.L. Martin Estate

P.M.Bk.99, Pg.24 - Pcl. Map #4010.

P.M.Bk.10 Pg.24-Lot Ln. Elemn. for W.C.Martin & M.J.Radulovich #3896

Legend

 Subsurface Rights

1" = 400'

W.O.203091C	07/03 02
W.O.200024B	03/22 91
W.O.9190B	06/26 91
W.O.7316L	03/06 90
W.O.7430J	02/29 88
W.O.7388L	12/01 87
W.O.7384A	12/09 87
W.O.7287L	07/14 87
W.O.7206L	03/13 87
W.O.7182J	02/26 87
W.O.6463J	05/21 84
W.O.6205D	07/28 83
W.O.5127G	10/19 79
W.O.4841D	12/20 78
W.O.4765D	10/13 78
W.O.4551L	02/28 78
W.O.4330D	10/21 77
W.O.4237	07/12 77
W.O.3930D	01/19 77
W.O.3124L	09/08 75
DDT.3029L	04/30 75
DDT.2364	12/31 74
DDT.2323	12/20 74

— REVISIONS —

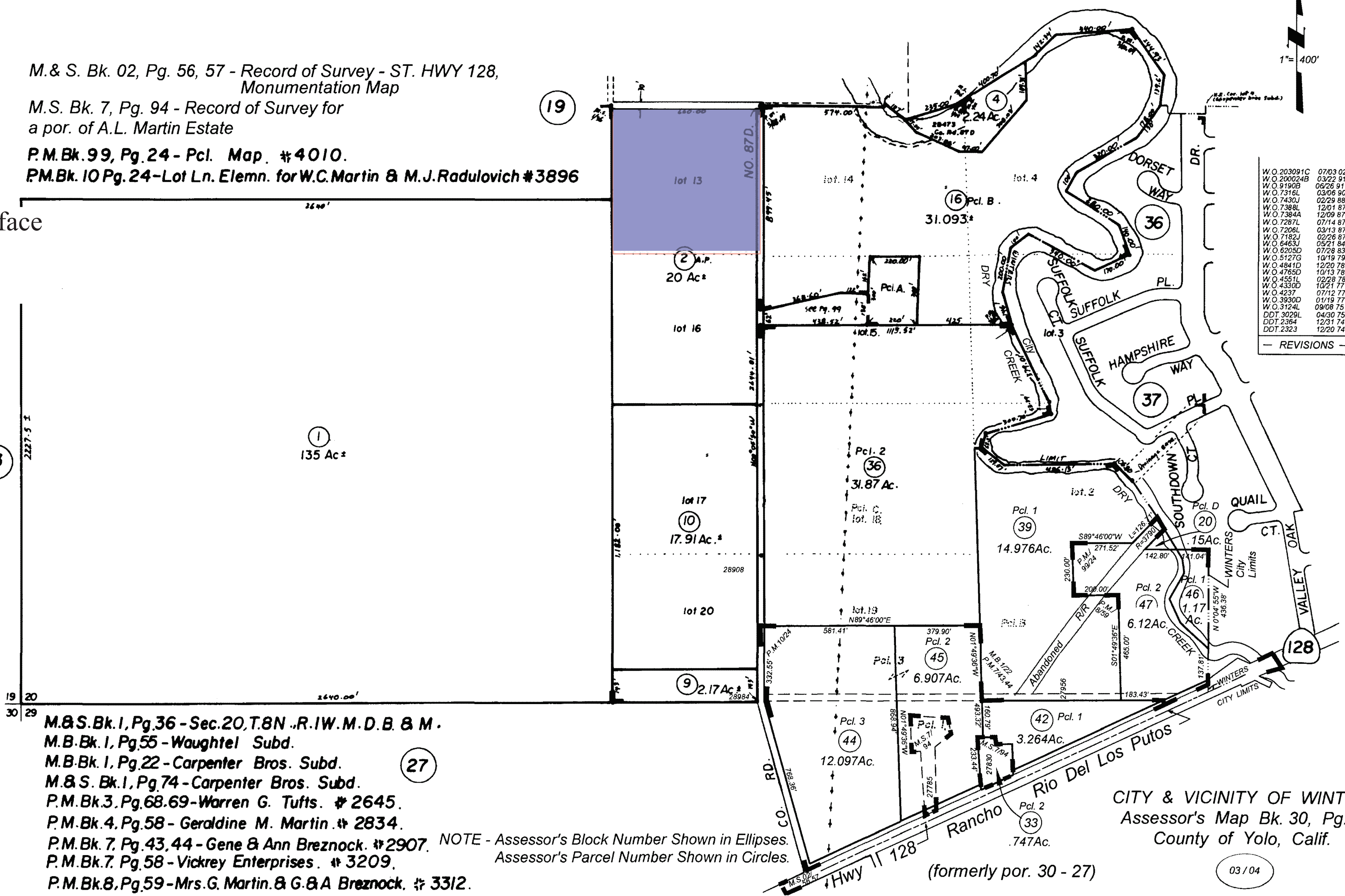

M.&S.Bk.1, Pg.36 - Sec.20, T.8N., R.1W., M.D.B. & M.
 M.B.Bk.1, Pg.55 - Waughtel Subd.
 M.B.Bk.1, Pg.22 - Carpenter Bros. Subd.
 M.&S. Bk.1, Pg.74 - Carpenter Bros. Subd.
 P.M.Bk.3, Pg.68,69 - Warren G. Tufts. #2645.
 P.M.Bk.4, Pg.58 - Geraldine M. Martin. #2834.
 P.M.Bk.7, Pg.43,44 - Gene & Ann Breznock. #2907.
 P.M.Bk.7, Pg.58 - Vickrey Enterprises. #3209.
 P.M.Bk.8, Pg.59 - Mrs.G. Martin. & G.&A Breznock. #3312.

NOTE - Assessor's Block Number Shown in Ellipses.
 Assessor's Parcel Number Shown in Circles.

CITY & VICINITY OF WINTERS
 Assessor's Map Bk. 30, Pg. 20
 County of Yolo, Calif.